# The Fort Wayne Sentinel.

ESTABLISHED 1833 | MONDAY, FEBRUARY 3, 1890. | PRICE TWO CENTS



GEO. DeWALD & CO.

We Are Determined

To Close Out the Balance of Our

CLOAKS!

You can find some

CHOICE THINGS

In the lot. We are now offering

LADIES', MISSES' and CHILDREN'S

GEORGE -:- DEWALD

—AND—

COMPANY,

Calhoun and Columbia Sts

WAH-KEE'S LAUNDRY,

No. 8 W. Wayne St

| | |
|---|---|
| Shirts | 10 |
| Collars | 2 |
| Cuffs, per pair | 4 |
| Drawers | 8 |
| Undershirts | 7 |
| Night shirts | 8 |
| Socks, perpair | 5 |
| Handkerchiefs | 2 |
| Neckties | 3 |

Big reduction from above prices for Starching and Ironing only.

Our Line of Muslin Underwear this season Handsomer than ever.

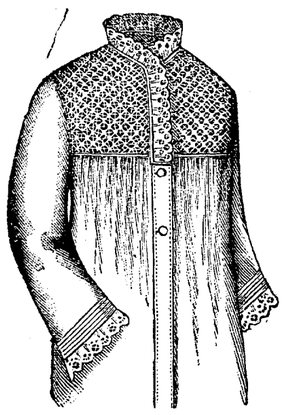

This season we are showing something never before seen in Fort Wayne—Muslin Underwear for Infants and Children.

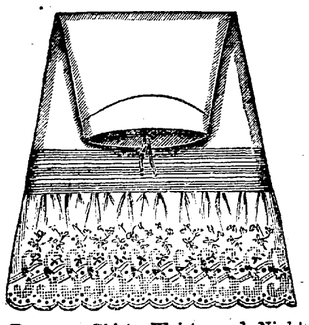

Drawers, Skirts, Waists and Nightgowns, from the smallest size up, for Infants and Children.

LOUIS WOLF & CO.

54 Calhoun St.


# DEATH IN FLAMES!

## The Home of Secretary of Navy Tracy Destroyed by Fire.

### His Wife Leaps From the Burning Building and is Killed.

### His Youngest Daughter and Her Maid Burned to Death.

#### Secretary Tracy Not Expected to Survive His Injuries.

WASHINGTON, Feb. 3.—At 7 o'clock this morning fire started in the basement of Secretary Tracy's residence on "I" street, between Seventeenth and Eighteenth, and soon spread to the upper floors. The family were asleep and the escape was cut off before the terrified servants could awaken them.

Mrs. Tracy, whose chamber is in the rear of the house, was awakened by the noise of the servants, who called to her from the alley running along the back of the house. She ran to the window, and seeing the smoke rolling out from the lower windows, leaped to the alley and was terribly crushed on the rough stones with which it is paved. She was lifted by tender hands and hurriedly carried to the residence of Mr. Rheem on Eighteenth street, where she soon afterwards died.

In the me antime a general alarm had been turned in and every engine in the city hurried to the scene. Ladders were quickly placed to the windows, and the firemen rushed hurriedly through the windows and doors.

Secretary Tracy was found in his room unconscious. He was taken to the house where his wife had already been carried.

Miss Mary Tracy was found in the back hall on the second floor, badly burned, and in an unconscious condition, from which she never recovered.

Mrs. Wilmerding, a daughter of the secretary, jumped from the second story window with Mrs. Tracy and was picked up unconscious by the firemen, and taken to the house of Mr. Bancroft Davis near by. She was badly bruised by the fall but will recover.

The charred remains of Josephine, a servant in the house, was found in her room by the firemen.

A few moments after the alarm was turned in Senator Chandler arrived and stationed himself at the door of the Rheems residence. He sent for Drs. Ruth and Wales, who hurried from their beds and did all in their power to resuscitate the secretary and his wife. They were successful in the secretary's case but Mrs. Tracy never regained consciousness, and died a few moments before 9 o'clock.

The house was completely gutted and the furniture is a total loss. Its value is estimated at $8,000. The place was magnificently furnished, all of the furniture being new. Secretary Tracy continued to keep his residence in Brooklyn, where Mrs. Tracy, who was an invalid, resided a great part of the time.

John S. Schriver, the Washington correspondent of the New York Mail and Express, found $600 near the spot where Mrs. Tracy fell, and it is supposed that she had the money in her hand when she left the burning house.

ANOTHER ACCOUNT.

WASHINGTON, Feb. 3.—Mrs. Tracy, wife of Secretary Tracy, his youngest daughter, and Josephine, a French maid, as a result of a fire in Secretary Tracy's house this morning, now lie dead. Secretary Tracy is in a stupor, suffering from the effects of inhaling smoke. Mrs. Wilmerding, the eldest daughter of Secretary Tracy, is in a semi-conscious condition, suffering from a sprained wirst and soreness. Miss Alice Wilmerding, thirteen years of age, Secretary Tracy's grand daughter, is suffering from nervous prostration and shock.

It was about 7 o'clock this morning when flames were seen issuing from the windows and roof of Secretary Tracy's handsome residence, No. 1624 I street, northwest. The neighborhood had not yet awakened, and all around was still. Within the residence not a sound was heard except the cracking of the flames. With great tongues of fire they came out of the windows on the top floor.

Soon the front door of the mansion was opened and two male servants were seen to emerge and run for their lives. Figures robed in white then appeared at the windows.

The fire gained headway rapidly, and although the fire department responded promptly, the residence was enveloped in flames when they arrived.

Secretary and Mrs. Tracy occupied the back room of the second story. Mrs. Tracy, it is thought, was first awakened by the suffocating smoke. Secretary Tracy was at the time unconscious, and Mrs. Tracy, with heroic devotion, attempted to drag the inanimate body of the secretary to the window. In this she partially succeeded. Half dazed and blinded by the smoke she opened the window, and just as the firemen were putting up a ladder to rescue her she leaped to the sidewalk.

Her body was picked up with severe internal injuries and a broken leg. She was taken to a neighboring house and without recovering consciousness died within an hour.

The ladder, which would have saved Mrs. Tracy's life had she waited but a brief moment before leaping to the sidewalk, was soon placed under the window and strong hands lifted the body of Secretary Tracy through it and carried him to the sidewalk. The secretary was at first thought to be dead, but it was discovered that a small spark of life yet remained. He was removed to the residence of Mr. Bancroft Davis, near by, and at 8 o'clock was reported as improving, though at that time he had not gained consciousness and was unaware of the death of his wife and daughter.

Miss Tracy, the secretary's unmarried daughter, occupied the third story front room and met a fate that was terrible to behold. The young lady could be seen at the window in the light that flickered in between blinding smoke and flames, clad in a white robe, her hands in the attitude of prayer and her face uplifted to heaven. The flames gradually hemmed her in and she finally sank to the floor only to be recognized again by her charred remains.

French maid Josephine met a similar fate in an adjoining room where her charred and blackened remains were found.

Mrs. Wilmerding, Secretary Tracy's married daughter, and her daughter, Miss Alice, occupied the second story front room of the same floor with Secretary and Mrs. Tracy. Both she and her daughter jumped from the windows to the grass terrace below. The shock to both was severe, neither received, so far as is now apparent, any serious injury.

Mrs. Wilmerding had her right wrist badly sprained. She is lying hysterical, and in a half dazed condition, but is rapidly improving, under treatment. Miss Alice is suffering from the shock.

The bodies of Mrs. Tracy and Miss Tracy have been removed to the residence of Attorney General Miller. Mrs. and Miss Wilmerding are at the residence of Senator Hale. Secretary Tracy remains at Mr. Bancroft Davis' home.

Around all the scene great crowds congregated as soon as the sad news spread, and have remained all during the morning. Carriages and messengers were stopping at the doors momentarily. With Mrs. Tracy and Miss Tracy, and Mrs. Coppinger, Secretary Blaine's daughter, all lying dead, Secretary Tracy seriously ill, and his health permanently impaired, government circles are enshrouded in sadness and gloom.

President Harrison, as soon as he heard of the calamity sent aid from the executive mansion to the bereaved family and followed himself to inquire what assistance he could render and at that hour—11:45 a. m.—is still with Mr. Tracy. The members of the cabinet, with whom Secretary Tracy was very popular, were among the first to call. They were all shocked beyond measure at the calamity and placed their respective houses at the disposal of the afflicted.

12 M.—Secretary Tracy has regained consciousness about an hour or so after he was taken to the house of Mr. Davis and was then given a quiet opiate, under the influence of which he is now sleeping. When he awakens he will be removed to the executive mansion. The secretary has not yet been informed of the terrible loss and affliction that comes to him from the terrible calamity.

12:30 p. m.—President Harrison has just returned from the bedside of Secretary Tracy, who he reports resting as comfortably as can be expected in the circumstances. About 11 o'clock Mr. Tracy recovered consciousness and asked President Harrison where Mrs. Tracy was. The president could not answer the question. Mr. Tracy evidently feeling that her escape was almost impossible, asked, "Is she dead?"

Still the president could not answer the question of his friend and Mr. Tracy apparently realizing the truth from the president's hesitancy, at once swooned and remained unconscious for half an hour. Upon recovering he asked for his daughters. The president told the secretary that his daughter, Mary, was dead and again Mr. Tracy swooned. Secretary Tracy's physicians say that he is out of danger.

THE CAUSE OF THE FIRE.

There are several stories as to the cause of the fire, but the most plausiable one appears to be that it was the result of a defective flue.

THE INSURANCE

of the Tracy house amounts to $25,000, divided equally among the following named companies: Aetna and Hartford, of Hartford, Conn., The Springfield, of Massachusetts, and the Franklin, of Philadelphia. The insurance on the furniture is estimated at $8,000, which is divided between several companies.

LOST JEWELRY.

The fire burned nearly five hours, it being nearly twelve o'clock when the last engine was dismissed. The house is completely gutted. The foreman, assisted by laborers, are at work among the ruins saving what valuables the flames did not consume.

Several large boxes containing the family silver service, more or less damaged, have been taken from the debris and conveyed to places of safety. It is said that considerable jewelry belonging to different members of the household has been found in a very dilapidated condition.

On the lawn in front of the house lay the charred remains of a dog, the pet of the members of the family. The residence of Judge Cox, which adjoins that of Secretary Tracy, was badly damaged by water.

A SERVANT'S STORY.

R. C. Turner, a servant at the Tracy mansion, says he was up and dressed before 7 o'clock and was prepared to go up stairs to clean the silver. He slept in the basement.

"Just as I was starting up stairs," said he, "a colored man rang the bell and told the butler, who answered it, that the house was on fire. The butler ran up stairs and immediately rushed back shouting, 'My God, the house is on fire.' The entire first story was in flames. We ran out the front door. Mrs. Wilmerding and her daughter were at the front second story window screaming for help. The fire department seemed demoralized, and the ladies shortly jumped. Neither struck on their feet, but fell on their side."

An eye witness says that if Mrs. Tracy's strength had held out a few minutes longer she would probably have been saved, as the firemen succeeded in getting a ladder over the back wall a few minutes after she loosened her hold and fell to the ground. Miss Mary Tracy, who was burned to death, it is said, could also have saved herself if her strength had held out a few minutes longer. She fell in the hallway of the second story, a few yards from the bath room, which, if she had reached and closed the door, would have insured her against the fire and smoke, until assistance could have reached her.

THE FAMILY.

Mrs. Benj. F. Tracy, the wife of Secretary of the Navy Tracy, was in the sixtieth year of her age. General Tracy, who was born and brought up at Owego, New York, married Miss Cattlin in 1845, and they resided in that place until 1865, when they moved to Brooklyn where their home has since been. Three children have blessed their union. Two are daughters and the other a son.

Mrs. Emma L. Wilmerding, the eldest daughter, is a widow with one child. Mrs. Wilmerding has resided with her family since her husband's death and went with them to Washington. Frank B. Tracy, the only son, favors his father in appearance and in his business abilities. He is thirty years old and unmarried. He now lives at home and only spends in Washington what time he can spare from his father's business.

Miss Mary Tracy, the unmarried daughter, one of the victims of the disaster, was like her mother in appearance. She was very amiable and had hosts of friends who will be horrified to learn of her dreadful fate.

### The World's Fair.

WASHINGTON, Feb. 3.—The world's fair committee of the house met this morning and discussed the advisability of bringing the world's fair bill before the house. No other business was transacted.

# RESUMED THE FIGHT!

### The Parliamentary Battle in the House Begins Anew as a Result of Speaker Reed's Rulings.

WASHINGTON, Feb. 3.—The chaplain of the house in his opening prayer, alluded in pathetic language to the afflictions in the families of Secretaries Blaine and Tracy.

The fight in the house began anew to-day. When the clerk had finished reading the journal, Mr. McKinley moved that the journal be approved. Mr. O'Ferral, of Va., interposed before the motion was put to the house, and asked to have a correction made in the journal. He said that on Saturday when he sent some printed matter to the desk to be read, the speaker had decided that under the rules then in force, its reading was not in order.

Mr. O'Ferral's request that this be inserted in the journal was granted. Mr. McKinley's motion to approve the journal was then stated. On it Mr. Carlisle demanded the yeas and nays. Several democrats started to speak, and this called from Mr. McKinley a statement that if there was to be a debate, he would demand the previous question. There seemed to be some difference of opinion among the democrats about pressing this point, but finally the yeas and nays were ordered on the previous question, and resulted yeas 154, nays none. The speaker counted in the names of a dozen democrats present and not voting, and declared the previous question ordered.

The journal was declared approved by a vote of 158 to none. The speaker declaring a quorum present. The Smith-Jackson election case was then resumed. Mr. Bynum, of Indiana, moved to adjourn, which was rejected, yeas 120, nays 157.

Mr. Crisp raised the question of consideration, and the speaker declined to entertain it. Mr. Crisp appealed from this decison, and the speaker declined to entertain the appeal. Mr. O'Ferral, of Virginia, was recognized, and resumed his argument in the contested case in support of the minority report.

SENATE.

Immediately after the reading of the journal Mr. Cameron announced the recent afflictions in the families of the secretary of state and the secretary of the navy, and moved an adjournment, which was unanimously agreed and the senate adjourned.

### DEATH OF MRS. COPPINGER.

#### Mr. Blaine's Recent Bereavements Augmented by the Loss of His Eldest Daughter.

WASHINGTON, Feb. 3.—Mrs. Coppinger, eldest daughter of Secretary Blaine and wife of Lieut.-Col. John S. Coppinger, Eighteenth Infantry, died at 5:27 o'clock yesterday morning of congestion of the brain, at her father's residence, the old Seward mansion. She was unconscious for hours before her death.

This is the fourth bereavement in the family of Secretary Blaine within the past thirty-five days, and is the second one of his children to die within that time from illness brought on by attacks of the grip.

### Ten Burned to Death.

BOSTON, Feb. 3.—A terrible fire occurred on North street early yesterday morning, resulting in the death of ten persons. The fire originated in a mysterious manner in a clothing store, No. 255 North street, and spread to an Italian boarding house which was destroyed before all the occupants could escape.

### THE RAGPICKERS' VILLA.

Back of the Orleans railway station and only a few moments' walk from the famous Garden of Plants, is a little settlement called the Ragpickers' villa. The streets are alleyways, and the houses, which are about the size of rabbit hutches, are marvels of quaintness. They are built of sticks and pieces of laths and boards, and roofed with bits of sardine and tobacco boxes. These are the little patchwork palaces of scores of Parisian rag pickers, and there these hard working, honest toilers find rest with their families after the labors of the day and night. They are queer specimens of humanity, to be sure. It is the village of want and squalor within the metropolis of wealth and fashion, and no more like Paris than a settlement of another sphere. A more curious and interesting spot cannot be found in any city in the world. It is, perhaps, an open question whether there is more happiness in the humble huts of the lowly chiffoniers than in the stately structures in the more wealthy quarters.

### DIED TOGETHER.

#### The Three Sons of Trustee Bright, of Decatur, Ind., Found Dead in Bed.

DECATUR, Ind., Feb. 3.—The three sons of James Bright, trustee of Kirkland township, Adams county, were found dead in their beds yesterday morning. They had been suffering from influenza, but when they retired Saturday night their condition was not considered dangerous.

### Cut His Throat.

SYRACUSE, N. Y., Feb. 3.—A. P. Benson, a wealthy resident of Manlius, committed suicide yesterday by cutting his throat. Ill health was the cause.

### LOCAL LINES.

Elias Shafer, of Kendallville, is registered at the Rich.

John Kratzman, an incorrigible, was sent to the reform school to-day.

Mrs. Stephen D. Bond and her guest, Miss Porter, have returned from Grand Rapids.

Mr. Dennis Monahan, of the firm of Golden & Monahan, went to Defiance, Ohio, to-day.

Mr. Michael M. Kelley, of 181 East Jefferson street, was reported as being dangerously ill to-day.

L. H. Bell, of Cleveland, was the guest of Secretary W. J. Probasco, of the Fort Wayne Gas company over Sunday.

Mr. and Mrs. John Kline and children, who have been visiting relatives in the city for several days, returned to their home in Huntington this afternoon.

Christian Finze enters suit in the superior court against Frederick Benker and H. C. Krah, complaint on note, demand $250. C. W. Kuhne is attorney for the plaintiff.

Messrs. H. E. Drummond, A. G. Wright, W. H. Brooks, and Will Munson, of Huntingion, were in the city over Sunday. The two latter were initiated into the Typographical Union.

Wm. J. C. Keep enters suit in the circuit court against K. J. Bauer, petition of German Press association for appointment of receiver. Demand $300. C. W. Kuhne is attorney for the plaintiff.

The Lodge of Elks will be instituted in this city February 12. The Indianapolis lodge will do the work and representations from Toledo and elsewhere will be present. It will be a grand occasion.

Rev. S. A. Northrop has placed in the hotels framed cards of invitation to traveling men and everybody to attend services at the Tabernacle. The card bears a handsome photograph of the house of worship.

The will of William Lahman has been admitted to probate. Thirty acres in Lafayette township are left to his sons, Theodore and Jacob, and the balance of the property is divided equally between the other children.

The revival services at the Grace church will continue this week. Prayer services will be held to-night and to-morrow. Pastor Zartman will resume his lecture on old testament topics. Yesterday the services were largely attended, and in the morning eight persons united with the church.

The stockholders of the Fort Wayne Land and Improvement company will meet to-morrow evening, at 8 o'clock, sharp, in the rooms of the company in the Pixley-Long block. The presence of every subscriber to the stock is urgently requested, as questions of great importance to the company will be discussed, and by-laws submitted for the consideration of the members.

### MANY A SLIP.

Surely the experience of a young girl in the Bulkowina province as a fiance are wholly unprecedented. She was exceptionally pretty, and had lovers by the score, her offers of marriage amounting to over one huudred when yet only 19 years of age. A year later she was betrothed, but her intended died suddenly from the effects of an accident. A second, third, and fourth engagement were broken off by the departure of the young men to join the army for long periods of service. The fifth and sixth fiances were drowned. The next two swains, repenting at leisure of their precipitancy, raised objections to the lady's prospective dowry and were summarily dismissed. Number nine got drunk on the betrothal day and tried to beat the lady fair. His successor appeared a regular Prince Charming, but on the eve of the marriage, news of a wife and several children living in Bessarabia put the scoundrel to flight. An eleventh suitor proceeded cheerfully with his courtship till the wedding-day was fixed, and then suddenly decamped. This proved too much for the poor girl, who forthwith poisoned herself.

# LEFT CARE BEHIND.

### Susan Telking Commits Suicide by Deliberately Throwing Herself Into the St. Mary's River.

Yesterday afternoon about 3 o'clock an old man named Kruse discovered the corpse of an aged woman floating in the St. Mary's river near the Clinton street bridge. He summoned aid and the body was taken from the water and laid upon the river bank where soon after it was identified as that of Mrs. Susan Telking.

Peltier's undertaking conveyance removed the corpse to the residence of Mr. David Tegtmeyer, 71 West Superior street, whose wife is a daughter of the dead woman and here it was a SENTINEL reporter ascertained the facts in the case.

"Mother left here Friday evening about 10 o'clock," said Mrs. Tegtmeyer as she wept over the dead body of her mother. "She has been in the habit of spending her time between our house and her son, Fred Telking, at No. 99 Superior street, and she went there on that night. We all supposed she was still there until somebody brought us the news of finding her body in the river."

Mr. Telking said that his mother lived with him part of the time and that she called at his home on Friday evening. She left there, however, the same even ing, leaving the impression that she was going back to her daughter's home. That was the last he saw of her.

The circumstances go to show that the old lady, tired of life, descended the steep bank of the St. Mary's river, which runs parallel with Superior street, and deliberately threw herself into the stream. She met her fate alone. No mortal eye witnessed the waters closing over her, or saw the current bear her breathless body down the river; nor would it be probable that her fate would be known now only that the apparel on the body caught in some bushes, thereby attracting the attention of old man Kruse as heretofore stated.

Mrs. Telking was seventy-three years old, and a widow. She had been given to melancholy utterances recently showing that she regretted her existence. Beyond a shadow of a doubt she committed suicide.

The coroner had Kruse held to furnish testimony at the inquest, and the sheriff placed the man in jail.

### MAY GO HIGHER.

#### G. W. Stevens May Become General Manager of the Chesapeake and Ohio Road.

It was learned here to-day that J. T. Harahan, general manager of the Chesapeake and Ohio railroad, has resigned his position.

Mr. G. W. Stevens, formerly division superintendent of the Wabash, is now general superintendent of the Chesapeake and Ohio, and stands next in rank to the general manager. The prediction is confidentially expressed that Mr. Stevens' capacity as a railroad officer will be sufficiently recognized as to tender him the appointment.

It would give his many railroad friends here much pleasure to have the prediction fulfilled.

### SAENGERBUND ELECTION.

#### The Popular Musical Society Selects Its Officers.

Yesterday afternoon the Fort Wayne Sængerbund held a business meeting to talk over yearly affairs and choose officers. The result of the election was as follows:

President—Adam Schlegel.

Corresponding Secretary—Aug. Langhorst.

Financial Secretary—Albert Wyss.

Treasurer—Gottleib Unger.

Archivas—Henry Renwers.

### Did the Ground Hog Know!

WASHINGTON, Feb. 3.—For Indiana: Colder, fair weather; variable winds; cold wave in northern portions.

### CHICAGO MARKET.

CHICAGO, Feb. 3.—Wheat: February, 75⅛; March, 78⅜; May, 78⅞@79; June, 79⅛. Corn: February, 28⅜ March, 29½@⅝; May, 31⅜; June, 31⅜. Oats: February, 21; March 21; May, 22⅛@¼; June, 22. Pork; February, $9.85; March, $9.92½; May, $10.17½; June, $10.20. Lard: February, $5.82½; March, $5.90; May, $6.21½; June, $6.07½. Short ribs: February, $4.80; March, $4.82½; May, $4.95; June, $5.02½.

Rev. W. R. Northrop, of Monroe, Mich., and Rev. C. V. Northrop, of Washington C. H., Ohio, will lead the services this evening at the Baptist church. The week of prayer of this congregation begins to-night and continues through the week.

# NUDAVENE

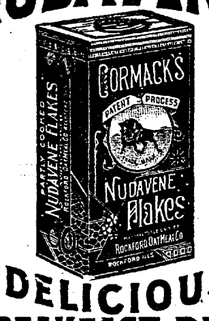


DELICIOUS
BREAKFAST DISH.
ASK YOUR GROCER FOR IT.


*WANTED.*

CUSTOM "CUTTER" open for engagement on or before 1st of March. Best of references; strictly temperate man. Address, "CUTTER," Lord & Thomas, Chicago. 28-6t

WANTED—Energetic Accident insurance solicitors. Call or address Geo. Lord, manager, Provident Fund society, Windsor hotel, Fort Wayne, Ind. 3-tf

WANTED—A good reliable firm to take agency for our oils in Fort Wayne and other good cities. Also, agents wanted to carry oil as a side line. Address,
THE MONITOR OIL CO.,
4-tf Cleveland, Ohio.

STANLEY IN AFRICA—AGENTS WANTED to sell his history of the WONDERFUL EXPLORATIONS, DARING DEEDS and grand ACHIEVEMENTS on the dark CONTINENT. Finely illustrated. COLORED PLATES. The grandest edition of STANLEY, including all other AFRICAN EXPLORERS published. Illustrated circulars free. Address, O. A. BROWNING & CO.,
jan14-5d&w4m Toledo, O.

PERSONS wishing to buy, sell or exchange property of any kind, or desiring to loan or borrow money, will find it to their interest to call on or address me.
J. F. CURTICE, Real Estate and Loan Broker,
Rooms 1 and 2, Pixley & Long Building,
Fort Wayne, Indiana.
Reference—Hamilton National bank. 20-2m

*FOR SALE.*

FOR SALE—About seven acres of land with good frame house, fifty fruit trees, drainage complete, just the place for a gardner, within a mile of the city limits. This property must be sold. A snap for someone, take it quick. For particulars call at the Ervin house, 12 Harrison street. 2-tf

*FOR RENT.*

FOR RENT—Two nicely furnished rooms, with or without boarders; day boarders wanted also. Inquire at 54 East Washington street. 27-tf

FOR RENT—Two nicely furnished front rooms with or without board. No. 39 West Washington street. 21-1mo

FOR RENT—A house at No. 164 Harrison street. Both water works and gas. Enquire of Ryan Bros., No. 19 W. Washington street 3-1m

*LOST.*

LOST—A ladies' gold watch on Calhoun street, between Wayne and Washington streets, last evening. The owner's names is inscribed on inside lid. Finder will receive reward by reporting to Sentinel office. 1-2t

*PROFESSIONAL.*

DOCTOR MARY WIDERY, Physician and Surgeon. Office and residence 26 Madison street. Special attention to ladies. Office hours from 9 a. m. to 3 p. m.; from 7 p. m. to 8 p. m.


G. H. Morrill & Co.,

Manufacturers of

Printing,
Lithographic Inks,
and Varnishes.

119 5th AVENUE,
CHICAGO, ILLINOIS.

Chas. M. Moore, M'g'r.

School in Telegraphy,
OPEN DAY AND NIGHT.

Both sexes. Finest equiped school in Indiana. Terms reasonable. For further particulars, call on or address,

F. C. BINKLEY,
Practical Telegrapher,
Rooms 17 and 18, Foster block.

ROBERT SPICE.

Pumps, Pipe, Hose and Fittings.
DRIVE WELLS.
Natural Gas Fitting a Specialty.

J. M. E. RIEDEL
ARCHITECT,
ABOVE SCHANZ'S GALLERY.
112 CALHOUN ST. - FORT WAYNE, IND

THE HOTEL EASTMAN,
HOT SPRINGS, ARK.,
The largest and finest RESORT HOTEL in America, with the finest Bath Houses in the world connected, will open (under management of O. G. Barron, of White Mountain Hotels) for season of 1890, January 15th. Tickets should be bought via St. Louis and Iron Mountain and Southern, R. R. Jan1st-d&w-4m



# Fort Wayne Sentinel.

E. A. E. HACKETT, Editor and Proprietor.

MONDAY, FEB. 3, 1890.


THE ground hog did not see his shadow yesterday, and if there is any truth in the fable, which has come down to us through the ages, we will have an early spring.

TO-MORROW the centenary of the establishment of the United States supreme court will be celebrated in New York. All in all, the history of that body shows it to be the most illustrious of its kind in the world.

DR. MCGLYNN, the single tax advocate, was taken quite ill at Chicago Friday night, where he was to have lectured, and was compelled to cancel his engagement. He left for his home at New York and is now reported as better.

THE appointment of Hon. Samuel F. Hunt to be superior judge in Cincinnati, to fill the vacancy caused by the resignation of Judge Taft is gratifying to the thousands of friends of the appointee. Governor Campbell could not have made a better selection.

EIGHT ballots were taken in the Iowa house Friday without breaking the dead-lock, and settlement seems to be far off. The members, as reported, are receiving letters advising them to "stick," and no efforts for a compromise are being made on either side.

A PRELIMINARY report has been made by the committee auditing the accounts of Dr. O'Reilly, of the Irish National league, at Detroit. It shows receipts since the Chicago convention of 1886, to Jannary 1 last, of $257,922; remitted to Ireland, $237,248; expenses, $22,225; balance January 1, $20,335.

GEORGE KENNAN is one of those fortunate authors who finds the greatest possible assistance in his wife. The couple have no children, and she is therefore enabled to devote all her time to her husband's interests, and this she does both willingly and successfully. Each day finds her at work re-copying manuscript, reading proofs, translating some Russian piece or going over the receipts from his work and seeing to its investment or deposit. Mrs. Kennan is a thorough business woman of considerable business tact, and withal possessed of a great deal of personal attraction.

MR. G. B. WILLEY, formerly city editor of the daily News of this city, but for some time past connected with the Indianapolis Journal, has established the Indianapolis Trade Journal. It will be a weekly publication devoted to trade and mercantile interests, and designed to become, to a degree, the mouthpiece of the board of trade. The first issue made its appearance yesterday. It contains much original and interesting statistical and trade information, and is a valuable journal. Mr. Willey is a bright journalist and THE SENTINEL wishes him success in his new venture.

### A NEW MOVE IN VERMONT.

For forty years the laws have prohibited the sale of liquors in Vermont. Last Saturday night at Rutland the first gun in the campaign for high license was fired. The hall was crowded with the leading men of both political parties and representative citizens of Rutland and every town of any size in western and northern Vermont.

The meeting opened the campaign that is to be fought vigorously throughout the state from now until the election in September next, and it is held under the auspices of the high license and local option league of Rutland, the officers of which are among the leading business men of the town. It is the first organization of the kind in the state, and it is to be followed by others in every town and by county and state organizations.

"This move for reform is due to the exposure of the fraud and corruption that exists under the prohibition laws" said one of the speakers. "The expose was made by the leading republican paper of Rutland, and reflected upon the established policy of its party as laid down in its platform for nearly sixty years." The movement is absolutely non-partisan, however, and its motive is "Temperance, public morality, and good government."

The platform of the league affirms adherence to temperance, to the righte of all men and to the welfare of Vermont, and declares hostility to all forms of despotism and fanaticism and to the present prohibition law, which it declares a failure. It deplores the extent of intemperance prevailing and declares the moderate use of liquor neither a crime, vice nor sin, and its sale and manufacture a legitimate business, but one that should be regulated, restricted and controlled as stringently as public sentiment will sustain and enforce. The high license and local option idea is indorsed. The platform closes with an appeal to all good citizens to unite in the reform, and urges the repeal of the prohibition law and the enactment of a high license and local option law by the next legislature.

King Kalakaua, of the Sandwich Islands, has postponed his visit to this country.

# RE-DEDICATORY SERVICES!

### The First Baptist Church Congregation Commence Worship in Their Enlarged Home--The Tabernacle.

Yesterday the enlarged audience room of the First Baptist church of this city, was re-dedicated to the Lord. The services incident to the occasion were of an impressive and interesting character, and when the organ prelude commenced the program in the morning, the immense edifice was crowded to the doors with worshippers both below and in the balcony.

The choir of forty young ladies, under the direction of Prof. W. F. Heath, with the pastor, Rev. Stephan A. Northrop and his father and brother—Rev. W. R. Northrop, of Monroe, Mich., and Rev, C. V. Northrop, of Washington, C. H., Ohio—occupied the pulpit platform, which presented a pretty scene, adorned, as it was, with plants and flowers.

Following the doxology, invocation by the pastor and an anthem by the choir, the scripture lesson of the day was read by Rev. C. V. Northrop, and after a hymn by the congregation Rev.

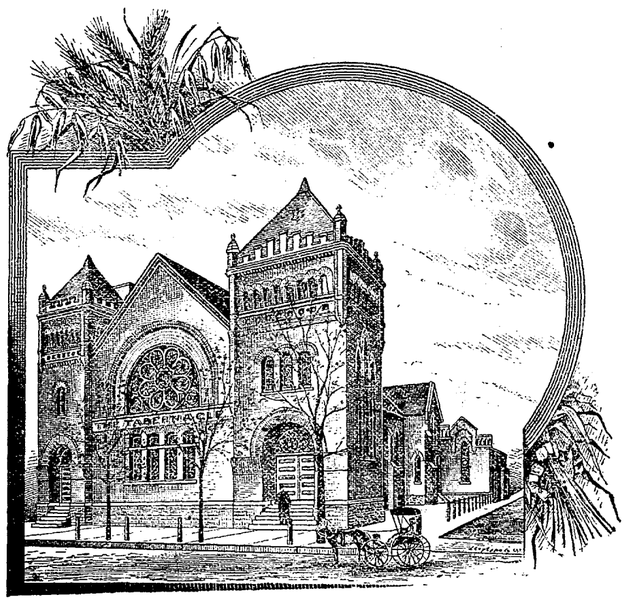

THE TABERNACLE.

W. R. Northrop delivered an earnest and impressive prayer. Then came a song by the church's quartette choir, a hymn by the congregation and the dedicatory sermon, which was preached by Pastor Northrop, his congregation preferring him to any talent that might be brought here from abroad.

The sermon was a magnificent pulpit effort and the speaker held the immense audience attentive listeners to the close, when in his own happy way Pastor Northrop proceeded to the liquidation of the church debt. The cost, he said, of enlarging the church and of making the interior improvements had been something over $9,000. Of this amount the congregation had raised $6,000, leaving an indebtedness of $3,000. Voluntary subscriptions were then asked and $1,320 was raised, and with a hymn by the choir and the benediction the audience was dismissed.

The present improvements to the church were commenced early in October. The edifice was originally built in 1867, and although at that time one of the largest audience rooms in the city, it became too small for the congregation that wes attracted to it by the present pastor's eloquence. The building has been extended to the sidewalk, new seats put in, and a handsome and comfortable balcony, in which 300 opera chairs have been placed, erected, thus making the seating capacity of the new room over 1,900, and when crowded two or three hundred more can be seated with chairs placed in the aisles. The room has been handsomely frescoed and carpeted, rich new windows placed, and many other improvements, making it one of the most comfortable and handsome places of worship in the city.

When the corner stone for the enlargement of this church was laid in October THE SENTNIEL gave a brief history of the Baptists in this city, dating back to 1820. We will not repeat it now, but will reproduce what we then said of its popular pastor.

"When Pastor Northrop came to this city, September 1, 1882, the congregation numbered 190. To-day it has a membership of 800 and is one of the most prosperous church organizations in the city. Much of this wonderful growth is due to his earnest work. He is a man who 'never allows any grass to grow under his feet.' Always busy, always pleasant in his pastoral duties, he is constantly making friends and working for the interest of his church. He is an able and eloquent pulpit orator and deserves the success in his pastoral labors which he has won."

Yesterday was a proud day for him, and the "Tabernacle of the People," which is the name by which the church will henceforth be known, will ever be a popular place of worship for the masses.

The accompaning cut gives a good view of the front of the rebuilt church. It faces on West Jefferson street, and extends the entire length of their lot to the alley in the rear. Back of the audience room the Sunday school rooms of the church are located. They are large and handsome and above them are located a lecture room and also a study for the pastor. The congregation have a handsome edifice and well may Pastor Northrop and his people feel proud of it.

### THE TARIFF QUESTION.

#### The Republicans Whistling in a Graveyard to Keep Up Their Courage.

To the Editor of THE SENTINEL.

The Gazette of Thursday contained the following editorial item:

We shall not be surprised to see the tariff question abandoned by the democracy before the next presidential election. The sentiment of the country is for protection, for the development of home industries, and a home market for our wares and agricultural products. It is in favor of eliminating the competition between the pauper labor of the over-crowded populations of the world and that (?) of the American workingman. We venture that this session of congress will not pass before the great divisions between the parties will be drawn on some other issue.

We shall not be surprised to learn that the Gazette editor does not believe a word of the above paragraph. Either he does not believe it or he is utterly blind to the actual state of affairs, utterly blind to the most notorious facts of daily observation. If the Gazette knows anything about the sentiment of the democracy throughout the country, it knows that the demand for tariff reform is stronger now than at any time in the past. Grover Cleveland's popularity with the masses of the people of the United States is a source of more concern to the protected monopolist than any other fact. It is an evidence that the issue which Mr. Cleveland more than any other man in the country represents, is becoming more clearly defined and winning new adherents. The fact, too, that this is a process that is going on in "off years" is what troubles the protectionists. No doubt it would please Mr. Samuel J. Randall to have the protectionists abandon the tariff issue, so as to render his seat in congress more secure, but there are indications that the democracy are not going to put themselves out to please Mr. Samuel J. Randall.

It is true that the sentiment of the country is for protection, the development of home industries and a home market for our wares and agricultural products. The labor of the country is painfully aware of the necessity for protection, and in order to secure that protection it is determined to knock down the tariff wall which has been protecting the monopolists at the expense of agriculture and labor. It is determined that if, as President Harrison says, "the gates of Castle Garden open inward" to labor, they shall open inward to capital. The workingman has the assurance of theory as well as the demonstration of the fact that there is no protection which admits free of tariff duty what the protected manufacturers have to buy (labor), but keeps out what the laborer has to buy (products). The workingman has come to the conclusion that if he has managed to get along under such an unequal contest he will be better able to take care of himself when conditions are more equal.

It is the most flagrant falsehood to assert that the tariff beneficiaries are in favor of "eliminating the competition" between the pauper labor of the old world and the labor of the United States. The policy of the protected monopolists in crowding American labor out and filling their mills with foreign cheaper labor, gives the lie to all protestations of concern for the welfare of American labor.

The farmer has also come to understand that a "home market" which compels him to pay fancy prices for everything he buys, but which can pay him only ten and fifteen cents for corn, is a delusion and a swindle.

The result of the presidential election of 1888 showed great tariff reform gains in all the manufacturing centers, while the elections of last fall showed great gains for tariff reform in the agricultural sections.

In the face of all these facts, and many others that are apparent how can it be asserted that the tariff question is likely to be abandoned?

STUDENT OF MAXIMS.

### MOTHERLESS AND FATHERLESS.

#### Annual Report of St. Vincent's Orphan Asylum at Fort Wayne.

At the meeting of the board of directors of St. Joseph orphan asylum and manual labor school, held at Lafayette last week, the following report was made of St. Vincent's asylum, this city:

The figures are as follows:

| | | |
|---|---|---|
| Received from the Rt. Rev. Bishop | $3,462 17 | |
| Received from parents and guardians | 287 00 | |
| Received from garden products | 29 58 | |
| Received cash donations | 285 11 | |
| | $4,603 86 | |
| Expended | | $3,917 86 |
| Cash on hand Jan. 1 | | 146 00 |
| | | $4,063 86 |

| | |
|---|---|
| Children in the asylum January 1, 1889 | 83 |
| Received during the year | 40 |
| | 123 |
| Dismissed | 20 |
| Died | 9 |
| Children in asylum | 94 |
| | 123 |


Rheumatism is caused by lactic acid in the blood, which Hood's Sarsaparilla neutralizes, and thus cures rheumatism.


Chauncy M. Depew is about to publish a volume of his speeches.


**Interested People.**

Advertising a patent medicine in the peculiar way in which the proprietor of Kemp's Balsam for Coughs and Colds does, is indeed wonderful. He authorizes all druggists to give those who call for it a sample bottle free, that they may try it before purchasing. The large bottles are 50c and $1. We certainly would advise a trial. It may save you from consumption.


Henry George is said to be one of the fastest type setters in this country.


Last winter Mr. H. E. Kinkade, collector for the United States Express company, at Des Moines, Iowa, was severely troubled with chilblains. The swelling and intense itching of his feet was a great annoyance to him. He tried several remedies without benefit, but fortunately bought a bottle of Chamberlain's Pain Balm. He says he only applied it three times until his feet were entirely well and free from itching and swelling. For sale by Geo. H. Loesch.


Leo XIII will be eighty years old on March 2.


ROGERS' ROYAL
NERVINE

A Strictly Vegetable RESTORATIVE to the BRAIN and NERVOUS SYSTEM. There is no substitue for this remedy.

It CURES, it GIVES NEW LIFE, it is PURE and WHOLESOME.
Sold by druggists. Price $1.00.
Prepared only by ROGERS' ROYAL REMEDIES CO., Boston, Mass.


### THEIR GOODS ATTACHED.

#### Beach & Bowers' Minstrels Stumble Across Trouble at Michigan City.

The Beach & Bowers' minstrel combination which appears in this city tomorrow had quite an episode at Michigan City last Saturday. Their difficulties were soon adjusted, however.

The Dispatch of that place says: "The Beach & Bowers' minstrel company had some trouble here this morning at the time they were about ready to take the Monon train for South Bend. The company's band appeared on the street at noon yesterday, and while playing a team belonging to M. A. Howe took fright and ran from the barn in the rear of the Vreeland hotel while they were being unhitched. The team ran in front of Bray & Boeckling's store opposite the Vreeland, and broke a large plate glass. Walter O. Leeds, owner of the building, caused an attachment to be served on the company to hold the goods. The writ was served about the time the company arrived at the depot. At the last moment Mr. Bobby Beach pulled out $200, which he put up as bond with 'Squire Dibble. Mr Beach seemed pretty well loaded for the occasion. He had about $1,000 in his inside pocket.


**The Three Graces**

are represented with perfectly developed forms—beauty and health combined. No decayed tooth man or woman can be healthy because digestion must be imperfect. Use SOZODONT, get healthy teeth, good digestion and a sound body. Revive the three graces.


Who kills all the dead letters? Miss Direction.—New Hampshire Patriot.


**Says the Southern Medical World:** "Mother's Friend" is growing in favor throughout the South and is highly recommended by physicians. We consider it indispensable to those who know they must pass through the ordeal of child-birth. Write Bradfield Reg. Co., Atlanta, Ga., for particulars. Sold by all druggists.

LOOSE'S EXTRACT
RED
CLOVER BLOSSOM
THE GREAT Blood Purifier.

LOOSE AND EFFICACIOUS.
TRADE MARK
IT CURES
Cancers, Humors, Sores, Ulcers, Swellings, Tumors, Abscesses, Blood Poisoning, Salt Rheum, Catarrh, Erysipelas, Rheumatism, and all Blood and Skin Diseases.
PRICE, $1 per Pint Bottle, or 6 Bottles for $5. 1 lb. can Solid Extract $2.50
J. M. LOOSE RED CLOVER CO.,
Detroit, Mich
For sale by Dreier Bros..

DR. T. J. DILLS
NO. 40 WEST BERRY STREET,
DISEASES OF THE EYE AND EAR
Office hours: 9 to 12 a. m. and 1:30 to 4 p. m

The Mormon Elders' Book on Sexual Strength, mailed free to married men. address F. B. Crouch, 272 Grand St., New York

BOSTON T STORE.

Challenge Hams,
English Breakfast Bacon,
Silver Leaf Flour,
Fresh Roasted Cofiee Everyday.

Full Line of Fancy and Staple Groceries, Domestic and Tropical fruits.

No. 20 W. BERRY ST.
TELEPHONE 152.

TAR-OID

NATURE HAS NO BETTER REMEDY
Than this New Compound of Tar for
Wounds, Burns, Sores, Piles, Salt Rheum, Eczema, and
Coughs, Croup, Scrofula, Ulcers, Varicose Veins, Bronchitis, and Consumption.

TAR-OID CO., Sole Props., Chicago, Ill., U. S. A.

TAR-OID must not be confounded with the cheap remedies which are prepared on the theory that *Skin Diseases* are caused by *impure blood*, which is not true. They have their cause in a want of *vital action* in the skin. TAR-OID restores this action, hence it cures every form of *Skin Disease*, also sores, burns, etc. It is soothing and wonderfully healing—gratifying results follow in every case. It is harmless and can be used with perfect safety by any one. It is superior to all other remedies. There is positively nothing else like it.
TAR-OID is a sure cure for piles. It never fails. We warrant a cure or refund the money. It gives immediate relief. It is perfectly safe, yet powerful in its action.
Send for our "Good Samaritan" free.

CHICAGO'S BEST PHYSICIANS INDORSE IT.

TAR-OID has no equal for Piles and Pruritis.
LEILA G. BEDELL, M. D., 181 Dearborn av.

TAR-OID gives me fine results in Rectal and Skin Troubles, Indolent Sores, and Enlarged Glands. F. H. PRATT, M. D., 57 Central Music Hall.

TAR-OID acts like a charm on Piles, Old Sores, etc. J. R. M'CULLOUGH, M. D., 9 S. Halsted st.

TAR-OID has yielded excellent results in Croup, Bronchitis, and Consumption.
J. R. BOYNTON, M. D., R. 506, 70 State st.

TAR-OID has a most wonderful action on the skin and has given me fine results in Coughs and Consumption. W. H. BURT, M. D., 112 Dearborn st.

TAR-OID gives me perfect satisfaction in Cervical Troubles, Swellings, and Piles.
M. M. THOMPSON, 403 Oakley av.

TAR-OID CO., 73 Randolph Street, Chicago, Ill.
For Sale by Dreier Bros., Corner of Columbia and Calhoun.

Dr. BULL'S BABY SYRUP facilitates Teething and regulates the Bowels. At all druggists. Price 25 cts.

25¢ A BOTTLE
SALVATION OIL
KILLS PAIN

BULL'S COUGH SYRUP
Cures Coughs, Colds, Hoarseness, Asthma, Bronchitis, Croup, Incipient Consumption, and relieves Consumptive Persons. 25 cents.

SMOKE LANGE'S CUBEB CIGARETTES for Catarrh. Price 10 Cts. At all druggists.

JAMES MADDEN,
PLUMBER,
Steam and Gas Fitter,
101 Calhoun Street,
Next door to Y. M. C. A.,
FORT WAYNE, - - - INDIANA

PAUL E. WOLF.
Steam Carpet Beating.
Carpets taken up, Cleaned and Relaid.
Upholstered Furniture and Mattresses of All Kinds Repaired and Remodeled.
All Work Warranted and Charges Reasonable.
PAUL E. WOLF,
No. 33 AND 35 CLINTON STREET.

—FOR YOUR—
Hay, Straw, Oats,
Corn, Mill Feed
And Poultry Supplies,
—GO TO—
W. E. MINER'S,
45 EAST COLUMBIA ST.,
300 6m) TELEPHONE 253.

A. F. GESSLER,
DEALER IN ALL KINDS OF
FRESH, SALT
—AND—
SMOKED - MEATS,
60 East Main Street.
He has just placed new machinery in his establishment and is now prepared to make the finest Sausages in the market. Dressed Poultry and Home-made Lard for sale. 24-1yr.

The Oldest Firm and Most Reliable in the City,
Wing & Mahurin,
ARCHITECTS!
Rooms 41 and 42, Pixley & Long Block.

J. C. PELTIER,
Undertaker & Embalmer
17 WEST WAYNE ST.,
Telephone No. 174 - - - Fort Wayne, Ind

TO WEAK MEN
Suffering from the effects of youthful errors, early decay, wasting weakness, lost manhood, etc., I will send a valuable treatise (sealed) containing full particulars for home cure, FREE of charge. A splendid medical work; should be read by every man who is nervous and debilitated. Address,
Prof. F. C. FOWLER, Moodus, Conn.

BROU'S INJECTION
An Infallible Remedy for the Cure of all Contagious Diseases of the Urinary organs; guaranteed not to produce Stricture; no sickening doses; and no inconvenience or loss of time. Recommended by physicians and sold by druggists everywhere. J. Ferré, (successor to Brou), Pharmacien, Paris.

I. S. McCURDY,
D·E·N·T·I·S·T
OFFICE—Room 15, over First National Bank. tuesdsat6m

DR. LE DUC'S PERIODICAL PILLS,
The Great French Remedy, Paris, France, act directly upon the Generative Organs and Positively Cure Suppression of the Menses from whatever cause, and all Periodical Troubles peculiar to women. A Safe, Reliable Remedy. Warranted to excite Menstruation. Full directions accompany each box. By druggists, $2. American Pill Royalty Co., proprietors, Spencer, Ia. Supply agents, Dreier & Bro. 29-2-eod

## KEEP TO THE RIGHT.

Do not be imposed on by any of the numerous imitations, substitutes, etc., which are flooding the world. There is only one Swift's Specific, and there is nothing like it. Our remedy contains no Mercury, Potash, Arsenic, or any poisonous substance whatever. It builds up the general health from the first dose, and has never failed to eradicate contagious blood poison and its effects from the system. Be sure to get the genuine. Send your address for our Treatise on Blood and Skin Diseases, which will be mailed free. SWIFT SPECIFIC CO. Atlanta, Ga.

BRIGGS' HEADACHE TROCHES A SURE CURE FOR SICK HEADACHE. Nervous Bilious or Congestive Forms. 25 Cts. SOLD BY DRUGGISTS. BRIGGS' MEDICINE CO. ELIZABETH, N.J.

*Some Children Growing Too Fast*

become listless, fretful, without energy, thin and weak. But you can fortify them and build them up, by the use of

**SCOTT'S EMULSION**

OF PURE COD LIVER OIL AND HYPOPHOSPHITES Of Lime and Soda.

They will take it readily, for it is almost as palatable as milk. And it should be remembered that AS A PREVENTIVE OR CURE OF COUGHS OR COLDS, IN BOTH THE OLD AND YOUNG, IT IS UNEQUALLED. *Avoid substitutions offered.*

WEAR THE BURT & PACKARD

See that every pair is stamped The BURT & PACKARD. "Korrect Shape."

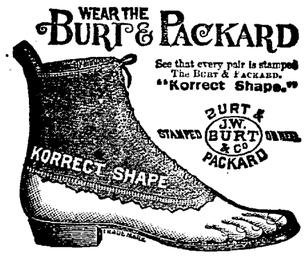


IT CONFORMS TO SHAPE OF FOOT

If you want PERFECTION in fit, with freedom from CORNS and ALL DISCOMFORT you will always wear the BURT & PACKARD SHOE It is acknowledged as the most comfortable, the best wearing and most stylish gentlemen's shoe made in the world.

Don't spoil your feet by wearing cheap shoes. The BURT & PACKARD SHOE costs no more than any other fine shoe, though none approach it in value.

All styles in Hand-made, Hand-welt, and Burt-welt; also Boys' and Youths'. If not sold by your dealer send his name and your address to PACKARD & FIELD, (suc. to Burt & Packard) Brockton, Mass. Sold by

M. APP, Fort Wayne.

sept6-eod-6m

CARTER'S LITTLE LIVER PILLS.

**CURE**

Sick Headache and relieve all the troubles incident to a bilious state of the system, such as Dizziness, Nausea, Drowsiness, Distress after eating, Pain in the Side, &c. While their most remarkable success has been shown in curing

**SICK**

Headache, yet Carter's Little Liver Pills are equally valuable in Constipation, curing and preventing this annoying complaint, while they also correct all disorders of the stomach, stimulate the liver and regulate the bowels. Even if they only cured

**HEAD**

Ache they would be almost priceless to those who suffer from this distressing complaint; but fortunately their goodness does not end here, and those who once try them will find these little pills valuable in so many ways that they will not be willing to do without them. But after all sick head

**ACHE**

Is the bane of so many lives that here is where we make our great boast. Our pills cure it while others do not.

Carter's Little Liver Pills are very small and very easy to take. One or two pills make a dose. They are strictly vegetable and do not gripe or purge, but by their gentle action please all who use them. In vials at 25 cents; five for $1. Sold by druggists everywhere, or sent by mail.

CARTER MEDICINE CO., New York.

SMALL PILL, SMALL DOSE, SMALL PRICE

J. E. WAUGH, D. D. S.,

Dental Office in Shoaff's Gallery,

21 W. BERRY St,

No Other Cigar Has Such a Record as

TANSILL'S PUNCH 5¢


# THE CARPENTERS' UNION.

### Wonderful Growth of the Order in Eight Years--News Notes From the Busy Centers.

The United Brotherhood of Carpenters and Joiners of America was founded in convention at Chicago, August 12, 1881. At first it had only twelve local unions and 2,042 members. Now, in eight years, it has grown to number over 550 local unions in over 459 cities, and 56,000 enrolled members. It is organized to protect the carpenter trade from the evils of low prices and botch work; its aim is to encourage a higher standard of skill and better wages, to reestablish an apprentice system, and to aid and assist the members by mutual protection and benevolent means.

It pays a wife funeral benefit of $25 to $50; members' funeral benefit, $100 to $200, and disability benefit, $100 to $400. In these general benefits $25,575 has been expended the past year, and $79,250 the past six years, while $200,000 more were spent for sick benefits by the local unions.

The brotherhood is a protective trade union as well as a benevolent society. It has raised wages in 321 cities and placed five million dollars more wages annually in the pockets of the carpenters of those cities. It reduced the hours of labor to eight hours a day in twenty-seven cities, and nine hours a day in 169 cities, not to speak of 200 cities which have established the eight or nine hour system on Saturdays. By this means 5,200 more carpenters have gained employment. This is the result of thorough organization. It is not a secret, oath-bound organization. All competent carpenters are eligible to join.

MONDAY'S GOSSIP.

The Pittsburg limited from the east was two hours late this morning.

M. A. DeWolfe, an old-time Wabash man, has taken an important position on the Mexican National railroad.

Master Mechanic W. M. Ruth, of the Bass foundry and machine works, went to Chicago this morning on business.

Ex Conductor Lot Dickson, of the Pittsburg, was in the city yesterday. Mr. Dickson now resides at Indianapols.

General Foreman W. D. Miller, of the Nickel Plate works, has completed docking 700 tons of coal for engine use at this point.

F. W. Green, formerly traveling passenger agent of the Wabash road, has been appointed stationary passenger and ticket agent at Decatur, Ill.

Joe Gear, foreman of the Nickel Plate blacksmith shop at Stony Island, who has been visiting relatives here for the past few days, returned home.

W. Killen, M. Schoepf, J. A. Carry, J. O. Heirn, J. D. Roche, F. E Rehling and C. Miller, of the Pittsburg black smith shops, have returned to duty after an illness.

The funeral of Charles Gorman, the Nickel Plate engineer whose sudden death occurred Friday at Hammond, west of this city, took place to-day at Blanchester, Ohio.

Jacob Strohm has taken the position of janitor at the Wabash depot. Mr. Strohm is a pleasant and competent young man and is a favorite with the company. He formerly held the same position.

Representatives of the Federation of Railway Employees, which is understood to embrace nearly all the railroad men on the Vanderbilt system and of the Steam Railroad Men's Protective union of North America, met in Albany last week and signed articles of agreement whereby the union, with its 20,000 members, comes into the federation, thus forming an organization of all the railway employes, excepting engineers, from New York and Boston, the two great Atlantic railroad termini, to the Pacific end of the Vanderbilt system to San Francisco.

The passenger department of the Grand Rapids and Indiana yesterday received the first installment of its 1890 calendars. The calendars this year surpass in elegance of design and beauty of finish anything of the kind ever before gotten out by the department. The company's vignette, a "fishing line" illustrated, forms the central figure, and beside it on the brink of a lake, a rosy cheeked girl in outing costume and with fishing rod in hand, reminds one pleasantly of charming scenes to be seen any summer day at any of the "fishing line's" numerous resorts. The work is done in colors and 22,000 copies have been ordered.

James Mitchell, who retired Saturday from the position of superintendent of bridges and buildings on the Wabash road, has performed the duties of the office for nearly twenty-five years, having been all that time with the same corporation. Administrations changed, new officers came and went, but Mitchell stayed. It is said to his credit that during all of these years there never was a bridge on his division gave way beneath a train. His bump of caution was very great, and if there arose in his mind the least doubt as to the strength of a structure he placed all surmises to one side and caused the bridge to be put in perfectly safe condition. To do this cost money, no doubt, but it saved lives.

## INSANE PRISONERS

### Confined in the Indiana Penetentiary Will be Removed to Insane Hospitals.

The question of caring for the insane patients now confined in the prison at Michigan City is receiving the attention of Warden James Murdock and Secretary Johnson, of the state board of charities. At present there is no method by which these unfortunate prisoners can be transferred from the penitentiaries to the insane hospitals; it is necessary to keep such prisoners in confinement. The cells are not a proper place in which to keep them. Superintendent Wright, of the central hospital, will try to have the governor parole insane prisoners in order that they may be transferred to the central hospital, where they can receive them; in fact, the suggestion is his. There are three insane convicts at present confined in the northern prison. One of the latter is the colored convict Jones, who keeps all the prisoners near his cell awake by his ravings. Warden Patten says unless he is transferred to an insane hospital it will be necessary to construct a special cell for him. William Boyle, an Allen county murderer, who was sentenced from Fort Wayne for life, is one of the insane prisoners whom Warden Murdock desires to be moved to the insane asylum.

### Supreme Court Decisions.

The supreme court of the state of Indiana made the following decisions last Friday, which are of interest:

13,757. The Board of Commissioners of Carroll County vs. Benjamin O. Bailey. Cass C. C. Reversed. Mitchell, C. J.

The statutes which make it the duty of counties to keep bridges in repair has reference to structures erected over a permanent river, creek, pond lake or stream of water, either natural or artificial, flowing in a channel, through defined banks. A mere stone culvert five feet wide under a highway and over a dry ravine, into which water occasionally flows from a distant sewer pipe, is not a bridge within the meaning of the statute, the failure to repair which will render the county liable for damages to a traveler who is injured while using.

15,111. The State vs. James K. Bush et al. Hamilton C. C. Appeal sustained. Berkshire, J.

(1) If a publication is shown to be true, criminal prosecution for libel will not lie, whether the publication was in good faith or not. Nor is it necessary that the defendant shall prove the truth of the words. If a reasonable doubt exists in the minds of the jury as to the truth of the publication, the defendant is entitled to a verdict of not guilty. (2) In a prosecution for criminal libel, evidence tending to show that the prosecuting witness is a person of bad character is competent as bearing upon his credibility and in mitigation of punishment, but is not competent as tending to show that the defendant is innocent of the crime charged.


### Salt Rheum

With its intense itching, dry, hot skin, often broken into painful cracks, and the little watery pimples, often causes indescribible suffering. Hood's Sarsaparilla has wonderful power over this disease. It purifies the blood and expels the humor, and the skin heals without a scar. Send for book containing many statements of cures, to C. I. Hood & Co., Apothecaries, Lowell, Mass.


The Misfit clothing men are still in trouble. This time Worden & Morris seized their goods at the Nickel Plate freight house on attachment to satisfy a claim of N. H. Mark & Co., of New York, amounting to $879.50.


**To-night and To-morrow Night,**

And each day and night during this week you can get at all druggists Kemp's Balsam for the Throat and Lungs, acknowledged to be the most successful remedy ever sold for the cure of Coughs, Croup, Bronchitis, Whooping Cough, Asthma and Consumption. Get a bottle to-day and keep it always in the house, so you can check your cold at once. Price, 50c and $1. Sample bottles free.


Buffalo Bill says he does not wonder that Christopher Columbus wanted to get away from Spain.


**Advice to Mothers.**—Mrs. Winslow's Soothing Syrup should always be used when children are cutting teeth. It relieves the little sufferer at once; it produces natural, quiet sleep by relieving the child from pain, and the little cherub awakes as "bright as a button." It is very pleasant to take. It soothes the child, softens the gums, allays all pain, relieves wind, regulates the bowels and is the best known remedy for diarrhœa, whether arising from teething or other causes. Twenty-five cents a bottle.

Jan-27-1y


Jules Verne is not Jules Verne's real name, but the French form of his Polish patronymic, Olchewitz.


Language is hardly strong enough to express my admiration of the merits of Chamberlain's Cough Remedy. It is the best remedy for croup and whooping cough I have ever used. During the past eighteen years I have tried nearly all the prominent cough medicines on the market, but say, and with pleasure too, that Chamberlain's Cough Remedy is the best of all. THOMAS RHODES, Bakersfield, California. For sale by GEORGE H. LOMICH.


## WAS HE ROBBED!

### A Fort Wayne Piano Tuner Gets in Trouble at Monroeville.

Last Wednesday morning a man by the name of Harrison, and claiming to be a piano tuner from Fort Wayne, says the Monroville Breeze, was relieved of his coat and vest, including his pile of filthy lucre, to the amount of eighteen dollars. He claims to have been knocked down and robbed near the depot.

Later investigation was made, and facts were brought to light that Mr. Harrison had during the day and evening, been making frequent visits to the different saloons of our town and by midnight was so well filled with the stuff that the sidewalks were not wide enough for his accommodation.

To simmer the matter down, continues the Breeze, the whole affair was undourbtedly nothing more than a big drunk on the part of Mr. Harrison, and several bloods with whom he fell in company with, and as far as losing his watch and money, after a careful investigation, looks to us as being all imagination on the part of Mr. Harrison while in a drunken stupor, and that what money he had, if any, honestly passed over the bar into the different saloon tills of our town.


### Hateful Blood Relations.

Hateful kindred are those sprung from the parent stem—malaria. They are chills and fever, bilious remittent fever, dumb ague and ague cake. These foes to bodily peace are all blood relations, as there is no doubt that these endemic complaints are produced by contamination of the blood by the miasmata existent in both air and water in malarious regions. Hostetter's Stomach Bitters expels from the blood the virus with which miasma infects, but it does more than this, it neutralizes the atmospheric and aqueous poison and its germs before they have permanently fructified in the system and thus effectually protects against it the fierce inroads of this diabolical brotherhood of diseases. Thus it is not only a remedy, but also a preventive, prompt in relieving, lasting in effect, perfectly efficient. Nervousness, biliousness, dyspepsia and kidney trouble also succumb to it.


Miss Kittie Laughlin, formerly a stenographer for Attorney T. E. Ellison, has resigned, and accepted a position in the office of Mossman, Yarnelle & Co.


**She Was Completely Cured.**

A daughter of my customer suffered from suppressed menstruation, and her health was completely wrecked. At my suggestion she used one bottle of Bradfield's Female Regulator, which cured her. J. W. HELLUMS, White Valley, Miss.

Write The Bradfield Reg. Co., Atlanta, Ga., for particulars. Sold by all druggists.


The late Robert Browning translated parts of Homer into English when he was eight years old.


Ask for Baker's Famous Headache Specific. It never fails to give relief. Sold and guaranteed by Thieme & Gross.


If you do not receive your SENTINEL regularly, please notify us immediately, either in person or by postal card, that we may remedy the fault.


**The True Elixir Of Life Hood's Sarsaparilla**

**Hood's Sarsaparilla purifies the blood, builds up weak and debilitated systems, gives strength to weakened nerves, overcomes that tired feeling, tones the digestive organs, invigorates and regulates the kidneys and liver, expels disease and gives vigorous health. Young people say: "It is the best medicine we ever took." Old people say: "It makes us feel young again."**

A. HATTERSLEY & SON

PLUMBERS,

Steam and Gas Fitters,

48 East Main St.

*FORT WAYNE, . . . . . INL*

P. E. COX,

PRACTICAL

Sanitary Plumber,

Has opened a shop at

No. 29 West Main Street.

ALL WORK GUARANTEED AT

Reasonable Prices

H. C. SITES, DENTIST, NILL'S BLOCK 82 Calhoun st., Fort Wayne, Ind, I still occupy same rooms occupied 16 years ago.

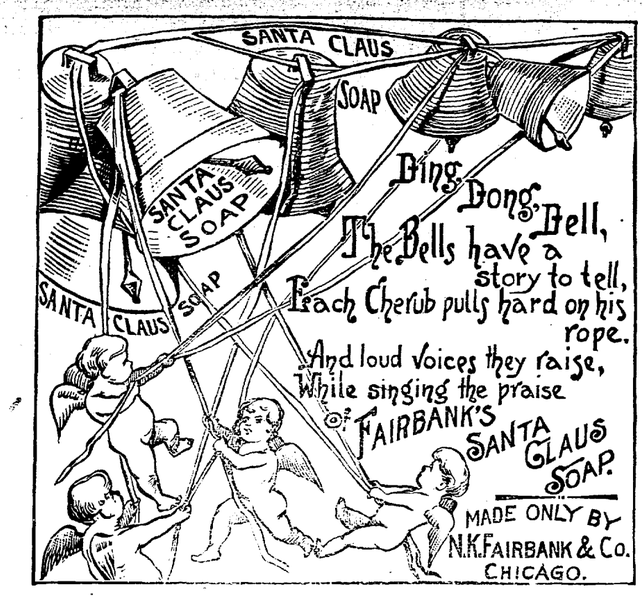


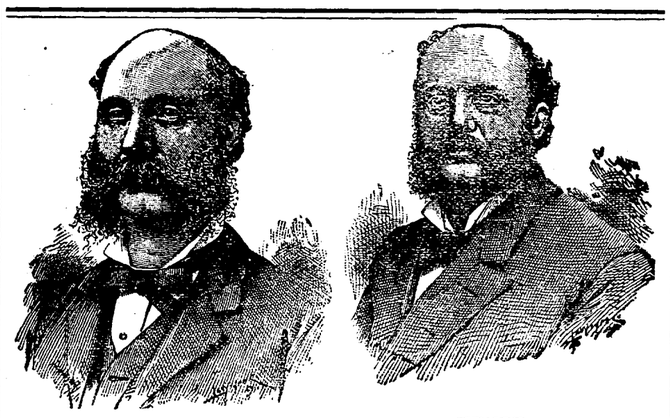

JOHN HENRY

MERITORIOUS GOODS—well fitting and stylish designs—at MODERATE PRICES The wonderful growth of our business is due to the above, and other reliable methods that insure our patrons just treatment and us a continuance of their patronage. We are prepared to show you a matchless line of Boots, Shoes and Slippers that are reliable in style and quality. We respectfully invite your inspection. We will not deal in shoddy goods.

E. VORDERMARK & SONS,

32 Calhoun Street.

SIGN OF BIG RED BOOT.


## FRUIT HOUSE PRICES FOR 1890.

This year opens favorable for the people, so far as the Sugar Market is concerned. Last season the great sugar trust had their grip on the market and made it ruinous to the purchaser—so much so that Sugars were advanced in 60 days at least 50 per cent. This is now over—the Sugar Trust is broken and Sugars have declined to a point lower than they ever were—the last reduction is 1 cent per lb.

We now offer Best Extra C., 5c. Best Standard A., 6½c.
Powdered and Crushed, 7c. Granulated and Cut Loaf, 7c.

### COFFEE, COFFEE—Rio, Java and Roasted Coffee.

There has been little change in the Coffee Market the last three months. It is too high yet. The clique has control of the market and keeps prices up. We still sell our best Rio at 20c. lb. This we are enabled to do in consequence of our large purchases and selling direct to our customers—in this way saving the profit of the jobber and wholesale merchant.

Best Rio Coffee, 20c. lb. Choice Old Govt. Java, 27c lb.
Best Roasted Rio, 23c. lb. Sampson Brand in lb. Packages, 24c.
Sersey Coffee in lb. Packages, 24c. Durham Coffee in Packages, 24c.
Levering's Coffee, 24c. lb.

### TEAS, TEAS—Young Hyson, Oolong and Japan.

The high price of Coffee has induced a great many to try Tea—and when it is considered that a pound of Tea can be had for the price of a pound of Coffee and that it will go twice as far, it is not to be wondered at that there is a great increase in our Tea Trade. The truth is we sell double the quantity we used to a few years ago. Our motto is selling large quantities at a small profit, for we purchase direct of the Importers and then in selling direct to our customers we save three profits—the speculator, jobber and the wholesale dealer. We sell a good, rich drawing Tea at 20c. lb., and one grade as low as 10c. lb.

Young Hyson Tea, 20c., 30c.; best, 50c. lb.
Oolong Tea, 30c.; best, 50c. lb.
Imperial Tea, 20c; good, 30c; best, 50c lb.
Gunpowder Tea, good, 30c. best, 50c lb.
Japan Uncolored, good, 30c; best, 50c lb.

### CANDIES REDUCED 2c. POUND.

This is owing to the decline on Sugar, which has necessarily affected Candy.

Pure Stick Candy, 10c lb. French Mixed Candy, 10c. Chocolate Drops, 15c lb.
Fancy Bon Bons, 15c and 20c lb. Cinnamon Imperials, 15c lb.
English Walnuts, Brazil Nuts and Soft Shelled Almonds, 12½c and 15c quart.

### CALIFORNIA CANNED FRUITS.

California Peaches, 25c can; Bartlet Pears, 25c can; Green Gages, 22c can; Egg Plums, 20c can; White Cherries, 28c can; California Apricots, 20c.

### CALIFORNIA DRIED FRUITS.

California Dried Apricots, 20c lb. Peeled Peaches, 25c and 33c lb.
California Silver Prunes, 15c lb; Nectarines, 20c lb; Pitted Plums, 16c lb.

### OILS—All Kinds Reduced 10c Gallon.

Machine Oil, Linseed Oil and Lard Oil—Choice Yellow Machine Oil, 20c and 30c gallon; Neats Foot Oil, 70c gallon; Fish Oil, 60c gallon; Lard Oil, 60c gallon: Linseed Oil, 75c gallon; Castor Oil, $1.75 gallon.

### Maple Syrups, Golden Drips and New Orleans Molasses.

Extra Golden Drip, 40c gallon; New Orleans, 35c; best, 50c. Choice Maple Syrup, 80c gallon.

### FISH FOR THE LENTEN SEASON.

White Fish, Trout, Mackerel and Labrador Herring; also, Codfish and Smoked Halibut. Family White Fish kits, 45c; No. 1 White Fish kits, 80c; Mackerel in kits, $1.00; best, $1.50 and $1 75. Codfish per lb. 8c; Herring, 1c each; Holland Herring, kegs 90c; Scotch Herring, kegs $1.15.

### CIGARS, PLUG AND SMOKING TOBACCO.

PLUG TOBACCO—Horse Shoe, 45; J. T. or Big Chunk, 38c; Wild Flower, 40c. FINE CUT—25c; good, 50c; best, 75c. SMOKING—16c; choice, 20c; Durham Smoking, 45c. BOX CIGARS from 50c per box to 80c, $1.00 and $1.40 per box.

Yau will Save at least 20c on the Dollar by Purchasing at

FORT WAYNE FRUIT HOUSE.


FLORIDA AND RETURN BY THE QUEEN & CRESCENT Jacksonville VIA Chattanooga AND ATLANTA.

IT MAKES THE QUICKEST TIME EVER MADE BY ANY LINE. ONLY 27 HOURS, 20 MIN. TO

SHORTEST LINE TO FLORIDA BY 110 MILES. QUICKEST BY 3 HOURS.

The only line that runs three through Sleeping Cars daily from Cincinnati to Florida and Southeastern points. The Q. & C. is the only line running both Pullman Cars and Mann Compartment Cars to Florida. Queen & Crescent Trains leave Central Station. Secure tickets in any part of United States.

D. G. EDWARDS, Gen. Pass. & Tkt. Agt, QUEEN & CRESCENT ROUTE.


## Arrival and Departure of Trains.

From Pennsylvania Station.

Pennsylvania Lines.

Trains run by Central Time.

Leave and Arrive at Fort Wayne, by the Pittsburg, Fort Wayne & Chicago railway, as follows.

| GOING EAST: | ARRIVE. | DEPART. |
|---|---|---|
| No. 20, Mail Express..... | 1 20 p m | 1 40 p m |
| No. 8, d. East Line..... | 7 40 p m | 8 00 p m |
| No. 2. d. Penn'a Limited.. | 8 53 p m | 9 00 p m |
| No. 4, d. Atlantic Ex..... | 5 10 a m | 5 20 a m |
| No. 58. Chicago Accom.... | 10 50 p m | ..... |
| No. 62. Plymouth Accom. | 8 55 a m | ..... |
| No 10, Crestline Accom.. | ..... | 7 00 a m |
| No. 60, Chicago Express.. | †1 55 a m | ..... |
| GOING WEST: | ARRIVE. | DEPART. |
| No. 3, d. Pacific Express.. | 1 35 a m | 1 45 a m |
| No. 5, d Penn'a Limited.. | 5 30 a m | 5 45 a m |
| No. 1, Fast Line..... | 11 20 a m | 11 40 a m |
| No 9, d. Western Ex..... | 5 10 p m | 5 15 p m |
| No. 11, Crestline Accom.. | 6 45 p m | ..... |
| No. 61, Plymouth Accom.. | ..... | 4 00 p m |
| No. 59, Chicago Accom.... | ..... | 6 30 a m |

†Daily except Monday; all other trains daily except Sunday.

NORTH DEPOT.
[MUNCIE ROUTE]

FT. WAYNE, CINCINNATI & LOUISVILLE AND WHITE WATER RAILROADS.

The direct line to and from Cincinnati, Louisville, Indianapolis and Fort Wayne.

Through car service between Fort Wayne and Indianapolis Solid trains between Fort Wayne and Cincinnati.

Central Standard Time.

| TIME CARD. Dec. 1, 1889. | No. 5. Daily. | No. 1. Ex-S'dy. | No. 3. Daily. |
|---|---|---|---|
| Fort Wayne..lv | 6:00 a. m. | 10:25 a. m. | 6:05 p. m. |
| Indianapolis.ar | 10:30 a. m. | 3:50 p. m. | 10:50 p. m. |
| Cincinnati....ar | — | 5:30 p. m. | — |
| Louisville....ar | | 7:00 p. m. | — |
| RETURNING: | Daily. | Ex-S'dy. | Daily. |
| Louisville....lv | — | 7:20 a. m. | — |
| Cincinnati....lv | — | 7:59 a. m. | — |
| Indianapolis.lv | 7:00 a. m. | 11:10 a. m. | 3:05 p. m. |
| Fort Wayne.ar | 11:35 a. m. | 3:45 p. m. | 7:40 p. m. |

ONE FARE FOR ROUND TRIP

Between all stations from Fort Wayne to Muncie on Sundays. Two Sunday trains each way. Trains leave from North Side depot. Rates to Cincinnati and points South less than via. any other line.

WABASH RAILWAY.
MARCH 31, 1889.

| GOING WEST. | Depar |
|---|---|
| Pacific Express, daily ..... | 8 00 a. m. |
| Kansas City ex. daily ex'pt Sunday | 1 45 p. m. |
| Vestibule Limited and Mail..... | 8 17 p. m. |
| Lafayette accom ..... | 3 30 p. m. |
| GOING EAST. | Depart |
| Vestibule Limited daily..... | 5 05 a m |
| Cannon Ba except Sunday..... | 1 30 |
| Limited Expr daily ..... | 6 25 |
| Lafayette accom. Arrives 11 a m. | |

INDIANAPOLIS TIME CARD.

| Lv Ft Wayne | Ar Indianapolis |
|---|---|
| 5 00 a m | 10 30 a m |
| 1 45 p m | 6 30 p m |
| Lv Indianapolis | Ar Ft Wayne |
| 7 15 a m | 1 20 p m |
| 1 10 p m | 6 10 p m |
| 7 00 p m | 5 00 a m |

Through Buffalo Palace sleeping cars and new Free chair cars on the Pacific and Limited express. Free chair cars, dining car and New York and Boston sleeping car on Vestibule Limited express.

Kansas City express and Cannon Ball has new reclining chair cars for Kansas City free.

GRAND RAPIDS & INDIANA R. R.
Time Table for Fort Wayne, in Effect Nov. 10, '89

| GOING NORTH. | |
|---|---|
| *For Grand Rapids and North..... | Lv 8 50 a m |
| " " " " ..... | " 8 05 a m |
| For Grand Rapids..... | " 2 40 p m |
| From Richmond..... | Ar 6 10 p m |
| GOING SOUTH. | |
| For Richmond and Cincinnati..... | Lv 5 45 a m |
| " " " ..... | " 1 00 p m |
| " " " ..... | " 12 10 a m |
| From Grand Rapids..... | Ar 6 30 p m |

*Daily between Cin. and Grand Rapids. All other trains daily except Sunday.


Headquarters for Harness.

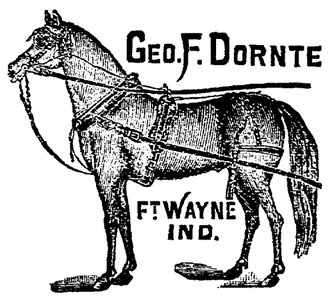


A complete outfit in the Harness line at Bottom prices. No. 39 Harrison St.

SCHONE, WELLMAN & SCHOPPMAN,

Undertakers & Enbalmers

OFFICE: 39 W. BERRY ST.

Open day and night. Orders can be left at the office, or at No. 225 East Washington street, or at No. 44 Pritchard st. dec 10-dawlm

TELEPHONE 278.

WATER WORKS.

Bath Tubs, Pumps, Rubber Hose, etc.

—AT—

C. W. BRUNS & CO.,

PLUMBERS,

166 Calhoun Street,

Opposite the Cathedral Fort Wayne, Ind

SPECIAL ATTENTION GIVEN TO

Natural Gas Fittings.

WEAK MEN MADE STRONG

FREE TO ALL MEN. Sealed Treatise explaining absolute and perfect CURE without stomach drugging for Lost Manhood, Nervous Debility, Lack of Vigor and Development, Premature Decline, Functional Disorders, Kidney and Bladder Diseases, etc.

THE MARSTON CO., 19 Park Place, New York, N. Y.

Cook's Cotton Root COMPOUND

Composed of Cotton Root, Tansy and Pennyroyal—a recent discovery by an old physician. Is successfully used monthly—Safe. Effectual. Price $1, by mail, sealed. Ladies, ask your druggist for Cook's Cotton Root Compound and take no substitute, or inclose 2 stamps for sealed particulars. Address POND LILY COMPANY, No. 3 Fisher Block, 131 Woodward ave., Detroit, Mich.

E. F. SITES, DENTIST., No. 74 Calhoun St., Fort Wayne, Ind

# ROOT & COMPANY

To-day closed the most successful cost sale ever held by us. We took that means of thanking you, instead of mere words, for the generous patronage you have given us.

## We Gave You Goods at Just What They Cost Us.

## SATURDAY

We enter upon the thirty-first year of our business in this city and we propose to make the year an exceedingly interesting one in Low Prices.

## MONDAY

We are going to throw open two lines of goods for the inspection of Ladies—that will give you an idea of what we intend to do.

## EMBROIDERIES!

Of Our Own Importation, and

## MUSLIN UNDERWEAR!

A greater variety of both, nicer goods and at Lower Prices than you've ever bought them before.

## We Open Them Monday.

# ROOT & COMPANY.


*AMUSEMENTS.*


MASONIC TEMPLE.

TUESDAY, FEB. 4.

## BEACH & BOWERS

—FAMOUS—

## MINSTRELS!

—AND—

## FINE UNIFORMED BAND.

| | | |
|---|---|---|
| 30 | THIRTY | 30 |
| 30 | DISTINGUISHED | 30 |
| 30 | ARTISTS! | 30 |

A VAST ORGANIZATION!

Monarchs of the Minstrel World!

Watch for our Grand Jockey Uniformed Band.

Street Parade at Noon!

Seats at Box Office. - Prices as Usual.

THE NEW WORLD'S MUSEUM AND THEATRE

(Formerly Academy of Music.)

JAMES GEARY.....MANAGER.

Opens for balance of Show season

## MONDAY, FEB. 10th.

Exhibiting all that is new, novel and entertaining.

Curiosities, Freaks of Nature, Giants, Monstrosities, Skeletons, Midgets, Fat People, Bearded Ladies, Snake Charmers, Strong Men,, Mechanical Contrivances, Works of Art, Illusions, Magicians, Ventriloquists, Wonders from all parts of the Globe. Also, a

## First-Class Stage Performance!

Catering only to Ladies, Gentlemen and Children.

Positively no Smoking or Liquors of any kind allowed in or about the building.

Open every afternoon from 1 to 5 p. m.; night, 7 to 10:30.

**ADMISSION, - - 10 CENTS.**

Opening day next Monday.

## T. H. McCormick, M. D.,

Office—Rooms 7, 8 and 9, Pixley & Long Building, East Berry Street.

Office Hours {8 to 9 a. m. 1 to 3 p. m.} Fort Wayne, Ind.

Calls Answered in the Forenoon.



# Fort Wayne Sentinel.

MONDAY, FEB. 3, 1890.


## LOCAL NEWS.

Time to select a valentine.

The circuit court was convened to-day by Judge O'Rourke.

The Ladies' Relief Union held a meeting this afternoon.

Mrs. Louis Gocke, of 184 Holman street, is improved in health.

Manager J. H. Simonson, of the Temple, is home from Decatur, Ill.

Mr. O. B. Fitch, the shoe merchant, is much improved after a serious sickness.

Mrs. Woof, of Holman street, who had a bad case of pneumonia, is a little better.

Mrs. K. W. White, wife of the miller at the Empire mills, has recovered from a serious illness.

Mr. Henry S. Vreeland, of Root & Co., left for New York city to purchase carpets last night.

Mr. Alexander McLachlan left for New York city last night, after attending his father's funeral.

The Fort Wayne Land and Improvement company will begin a survey of their land within a few days.

The funeral of the late George Kibiger took place this afternoon from the house, 105 Lafayette street.

Mr. Neil McLachlan returns to Duluth, Minn., to-day, after having attended the funeral of his father.

Mr. H. M. Baker and family, of 41 West DeWald street, were all on the sick list at the same time last week.

The congregation of the Second Presbyterian church united in services with the Third Presbyterian church yesterday.

A correspondent, under the non-de-plume of "Fax," sends the Indianapolis Hoosier gossip about beautiful women of this city.

Engineer John Hartshorn and Fireman Robinson, of the Wabash, ran their engine, 41, in the shops for repairs. Cause, a broken side-rod.

Mr. Chris Kramer, of Root & Co.'s wholesale department, has been on the sick list for three weeks, being unable to attend to the duties at the store.

Chief Hilbrecht has sent the old hook and ladder truck to the Seventh ward engine house and the new aerial ladder is now ready for service in house No. 1.

Mr. Bob Cunningham, foreman of the Star Iron Tower company, is at Alleghany City, Pa., superintending the erection of fifty-eight towers for electric lights.

Mr. W. H. O'Bierne writes from New Orleans that eight of the quadrangular towers for electric lights have been erected. The contract calls for over two hundred towers.

Miss Cara Ulman, of Titusville, Pa., who has been visiting her aunt and uncle, Mr. and Mrs. A. Heilbroner, for the past two months, leaves for a brief visit to Chicago, Monday.

Mr. T. A. Short and wife, of Rich Hill, Mo., are visiting relatives in this city. Mr. Short is employed as assistant agent by the Missouri Pacific railway, at the above-named place.

The meeting at the Hoagland avenue Church of God is quite interesting. The meeting will last most of the week. Evening meeting commening at 7:30 p. m., and day meeting at 2 p. m. tomorrow.

Mrs. G. W. Midgley, of Dayton, Ohio, is the guest of Miss Flora Heller, of West Washington street. She will be pleasantly remembered as Miss Lena Bowers and she made her home in this city.

A new lodge of the A. O. U. W. will be established at Huntington by Deputy Master Workman Harrison, of this city, next Thursday evening. The brothers of this city are invited to attend and assist in the exercises.

The remains of Susan McNamara, mother of Wash McNarama and Mrs. J. L. Snyder, were interred at Roanoke this morning. Services were held at the residence of the son of the deceased, at 44 East Williams street, yesterday afternoon.

Beach & Bowers minstrels is the attraction at the Masonic Temple to-morrow evening. The company is said to be first-class in every respect and a good performance can be expected. A street parade will be given at noon, the band uniformed as jockies.

Asa Brown, the farmer accused of criminal assault on an eleven-year-old girl was given a preliminary hearing before 'Squire France Saturday afternoon. Judge Zollars and J. E. Graham defended him. Justice France held Mr. Brown for trial in the sum of $700.

In spite of the rainy weather the Christian chapel was crowded yesterday. Pastor Sims preached on the "Divinity of Christ." At the close of the service two presented themselves to unite with the congregation, after which the ordinance of Baptism was administered. The meetings continue during the week.

Mrs. Jacob Fry, of 68 John street, has la grippe.

Mr. A. Mergentheim left for Chicago to-day on business.

The Joyous Euchre club is one of the new social organizations.

Mr. John Hasty, of 134 Frances street, has been quite sick with la grippe.

Mr. A. Kavanasky, of New York, is visiting his sister, Mrs. Max Kowiensky.

Jacob Strohm has succeeded Fred Hollenbeck in the Wabash baggage room.

Mr. Joe Futter, the barber, has recovered from his illness and resumed his duties.

P. J. Singleton and family are recovering from a dangerous attack of la grippe.

The Amateur Athletic association have extended invitations for Tuesday evening.

The fire department will have new caps from the establishment of Wm. Meyer & Bro.

Mr. and Mrs. Beverly C. Bass, and the latters sister, will leave to-night for Chattanooga, Tenn.

Robert Wilson, a Fort Wayne boy who has been at Claypool, Ind., is at the St. Joe hospital.

The French peasant maid of last Thursday evening will pose for the Sketch club this evening.

The Allen County Farmers' Alliance will hold another meeting in this city the first Saturday in March.

Mr. Chas. J. Bolger resumed his duties at the store of A. C. Trentman to-day, after two weeks sickness.

The Ladies Missionary society of Grace Reformed church will meet Thursday afternoon at the church parlors.

George K. Torrence, the real estate man, has been at Salt Lake City for more than a week past to see his friend, Ed L. Craw.

The funeral of the little daughter of Mr. and Mrs. P. J. Singleton, took place this afternoon from the house, 27 Baker street.

The funeral of the late prominent farmer, Ph. Snider, of Marion township, occurred yesterday afternoon at Williamsport.

Great preparations are being made for the Bicycle club reception on Wednesday evening. The affair will be given at Morton hall.

Born, to Mr. and Mrs. Link, of 42 Cass street, on February 1, 1890—twins, son and daughter. May the little ones grow and prosper.

Lydia, the five-month-old child of Mr. Henry C. Rodenbech, of 345 East Lewis street, died yesterday. The funeral occurred to-day.

Members of all the K. of P. lodges will meet to-night to effect the organization of an endowment rank of the Knights of Pythias. Mr. Frank C. Kelly is in the city for this purpose.

Tierney and Wayne are not now connected with any company, but are playing at first-class vaudeville houses. Charley Wayne, (Sorg), is a Fort Wayne boy. He recently left the Zig Zag comp ny.

Word was received here yesterday that the venerable William Cottingham was dying at Greenville, Ohio. He used to be in the hardware business here and is the father of Mrs. T. M. Biddle.

Deputy Collector Waterman, of the internal revenue department, during the month of January, collected over $5,000 for the government in the counties of Wells, Whitley, Adams, DeKalb, Kosciusko and Allen.

The Warren News says: "W. E. Winch went to Fort Wayne yesterday to procure belting and other supplies for starting his hub and spoke factory. He expects to have most of the machinery in place ready to start by the middle of next week."

Mr. J. Marsh Coombs has leased his West Berry street residence to Mr. Brainard Rorison, superintendent of the Fort Wayne Electric company. Mr. Coombs will occupy "Walnut Place," South Wayne, the former residence of Mrs. L. A. Bond in March.

Mr. C. L. Centlivre is issuing invitations to the opening of the "New Brewery," which is to occur February 13. An elaborate souvenir and menu card is reserved for the guests. It has engravings of the old and new breweries with a menu card, and such other features as the event suggests.

The case of Andrew Eichel against the Fort Wayne Water Power company was again up in the superior court Saturday afternoon before Mr. Alden as special judge. There was a finding and judgment for the plaintiff for $40, and costs not exceeding $40. The injunction prayed for was not granted.

Pastor Sims was pleasantly surprised Saturday evening. At 8 p. m., a large number of the members and friends of the Christian church gathered at the parsonage, and presented Mrs. Sims with a large easy chair, and also gave Rev. and Mrs. Sims various edibles, tea, coffee, sugar, canned fruit, etc. The presentation speech was made by Miss Lota Rich in a few well chosen words. After music and social converse, the visitors departed.

Mrs. George Frye, of 24 Jones street, has la grippe.

The American flag now flies on the federal building.

Sol D. Bayliss lodge will confer the first degree to-night.

Miss Kate Weisnar is the guest of C. A. Arnold and family, of Bluffton.

Dr. S. C. Metcalf is reported to be slowly recovering from pneumonia.

Mr. P. Hathaway has been appointed postmaster at Hellers Corners, this county.

Mrs. Chas. Fry, of 167 Hayden street, has recovered from an attack of la grippe.

General Manager Warren, of the Barber Asphalt Pavement Company, is in the city.

Miss Belle Levi was the artist of the handsomely trimmed figures in the window of M. Frank.

Mrs. J. E. Turner and son, Eddie, who have been visiting in Michigan the past month, have returned.

J. W. Hayden and J. A. Nickey have entered into partnership in the real estate and insurance business.

The regular meeting of the Business Men's Exchange will be the evening of the second Monday in each month.

Tony Trentman's new Calhoun street building will be fifty feet high and will be divided into two handsome stores.

Daniel Wandel and W. L. Smith, Bluffton, and George Spitzler, Lafayette, registered at the Aldine yesterday.

The Carpenters' union will give a grand ball at Turner hall, February 18, and have engaged Reincke's full orchestra for the occasion.

Joe W. Bell has purchased the postoffice drug store of T. J. Ford. L. D. Miller, the New Haven druggist, will be placed in charge.

Mr. Besancon has been given a permit to build a one and one half story frame house on lot 198, Eliza Hanna's addition, to cost $700.

Miss Celeste Gaylord will leave for home at San Antonio, Texas, next Thursday. She will be accompanied by Mrs. C. B. Woodworth, whose guest she has been.

Passenger Conductors Travers and Blakesley, of the Fort Wayne road, are recuperating at Mt. Clemens, Michigan, and the other conducters are running extra trips.

Messrs. Owen Corcoran, M. M. Kelly and John Monahan, members of St. Bernard branch, C. K. of A., were reported at the meeting yesterdry as being on the sick list.

The funeral of the late Henry Schone occurred this morning, from St. Mary's Catholic church, and was largely attended. Catholic societies with the First Regiment band attended.

Mrs. Elizabeth Mohr, of 393 East Lewis street, a widow, aged forty-six years, died yesterday of la grippe. The funeral occurs Wednesday, from the St. Mary's Catholic church.

The ladies auxiliary of the city department Y. M. C. A. have secured the Madam Fry Boston concert company for February 17, the proceeds to go toward purchasing a piano for the department.

At a congregational meeting of the St. Paul's Lutheran church, held yesterday, it was decided to call a second pastor. The pastoral labors of the large congregation are too much for Rev. Sauer.

D. L. Pettit, a well to-do farmer of Washington township, brought to this office Saturday a stem on which there were twin heads of rye. He said that at his last threshing many similar stems were discovered.

Mr. George Adams and Jimmie Harper, of the postoffice money order department, are to-day on the sick list. Their duties are being performed by Deputy Postmaster C. W. Howey and William H. Griswold.

The officers of the Berry Street M. E. church Epworth league request that all members and friends of the league be present at the league meeting Tuesday evening, in the church lecture room, as business of importance is to be brought before the league.

This morning Mr. Geo. R. Hench received a telegram from Huntington, saying that his wife's uncle, Mr. J. S. Provines, was lying at the point of death at that place. Mr. Hench left this afternoon for his bedside. Mrs. Hench was unable to go on account of serious illness.

In the oratorical contest at Huntington, Ind., last Friday evening, of the junior class of the high school of that city the first prize, a gold medal, was awarded to Miss Alice Drummond, a sister to Mr. C. L. Drummond, of this city. The Huntington Herald and the Democrat print the oration in full. In reviewing the production of the eight contestants the Democrat says of the winner: "Miss Alice Drummond chose for a subject the question 'Do Roses Stick Like Burrs?' Her manner of delivery and the originality of composition were superb. Hers being the prize oration we print it in full in another column." The committee awarding the prizes were Messrs. O. W. Whitelock, George H. Yobst and Mrs. G. H. Hill.

### THE GRAND JURY.

**That Body In Session Investigating the Davidson Murder Case.**

The grand jury is in session to-day. The principal case is that of the state vs. Thomas Davidson, charged with the murder of his uncle, Thomas Davidson.

The witnesses who have been subpœnaed to appear before the grand jury are as follows: William Rockhill, Henry R. Ecker, Bosil Butt, George Davidson, Geo. Blessing, John H. Keeler, John R. Keeler, James R. Hohen, William R. Keller, Sebastian Keller, Charles R. Keiler, George R. Keiler, Louis R. Keiler, Ferdinand Laurent, Frank Ruby, Arthur Ruby, Edward Ruby, Mary Mangus, Mrs. John Rapp, Austin Richardson, Samuel Snyder, Mary Snyder, John Solon, Elizabeth Vandewater, Nathan Tyler, John Waugh, James Vandewater, Charles Vaughn, May Tyler, Eliza Hire, Albert Larimore, Leonard Lencke, Edith Madden, Wallace Madden and William McKey.

The case against Asa Brown on a charge of criminal assault on an eleven-year-old girl, and the case against Dennis Shay on a charge of larceny will probably come before the jury.

### BEFORE THE MAYOR.

**James Jacobs and Charles Rayhouser Go to a Dance--Other Cases.**

James Jacobs and Charles Rayhouser, arrested by Officer Stoll, were up before the mayor this morning on a charge of assault and battery. They were charged with kicking in the door of the house of William Payton last Saturday evening, where a dance was in progress. Payton, his daughter and two others swore that Rayhouser had a revolver and that both of the offenders used violence, striking John Young and another. Jacobs pleaded guilty, but Rayhouser protested innocence. Each one was fined $5 and costs, amounting to $17.50. The officers have been notified by neighbors that dances are becoming too frequent and noisy at the Payton house.

Louis Calmelat was fined $15.50 for selling liquor after 11 o'clock, upon the affidavit of Officer Singleton. This is Joe Baum's five-cent house, on East Columbia street.

Chas. Kruse and Jennie Smith were arrested by Officer Humbrecht for intoxication. Fines paid.

### WANTS INFORMATION.

**District Clerk McDonough, of Corpus Christi, Texas, Makes a Startling Inquiry.**

Mr. Rudy C. Reinewald, city clerk, to-day received the following letter from P. McDonough, district and county clerk at Corpus Christi, Texas:

CORPUS CHRISTI, TEXAS, Jan. 29th, 1890.

DEAR SIR:—It has been stated to me that it appeared in one of your state papers that a murder had been committed at or near your vicinity by a young man by the name of Wormers. Can you give me any information about this matter, and whether you have seen it in any of your papers? Those Wormer's are step-sons of mine and their father lives at Zanesville, in your state. A letter was received last evening from one of those boys, named Sam Wormer, stating he was laid up with the "grippe" in your city. Do you know anything about him? If so, is he in need of assistance? His mother, my wife, like all mothers, is uneasy about him. Please let me hear from you.

Yours Truly,
P. McDONOUGH.

### CALLED A MINISTER.

**The St. John Lutheran Congregation Issue a Call.**

The congregation of St. John's (Swobe) church on West Washington street, held a meeting yesterday for the purpose of issuing a call for a minister.

After some deliberation it was decided unanimously to send a call to Rev. H. P. Dannecker, of New Washington, Ohio.

The salary is placed at $900 a year, but should Rev. Dannecker accept, the congregation will give him a pension of $300 for the first year.

Rev. John Kucher, who recently resigned on account of sickness, is still in delicate health. Himself and family now occupy their suburban home in South Wayne.

### *SHE DON'T EARN IT.*

"Dear me," said old Mrs. Jimsonweed as she laid down the paper, "here's a piece that says Queen Victoria gets $1,950,000 a year for being Queen. Well, she don't airn it, now she jist don't! I don't keer how she puts in her time; don't keer how airly she gets up in the mornin', nor how late she sets up nights darnin' and mendin'; don't keer how much dish-washin' she does, nor how much butter she churns, nor how much soap she biles, nor how many geese she raises feathers from, nor how many calves she brings up by hand, nor how free of moth and bed-bugs she keeps old Windsor Castle; I'd like the chance to be Queen, an' do it all for half the money. Even then I wouldn't airn no two million dollars, an' she don't either; no she don't!"—*Drake's Magazine.*

Secretary Z. T. Esmond and wife have returned from the east.

### A QUICK RELEASE.

**A Prisoner Thought to be Suffering With Small-Pox Sent Home.**

Saturday night a young man named Siebert, son of William Siebert, of West Main street, in Nebraska, was locked up on a mandamus issued from 'Squire Hays' court.

The prisoner was undeniably sick when locked up, as the pallor of his face and his weak condition indicated. It was not until Sunday morning, however, that his case took a bad turn. Eruptions began to show themselves and Drs. W. H. Myers and J. M. Dinnen were summoned to the station in haste. Both doctors pronounced the symptoms some ways similar to small-pox and ordered the prisoner's release and removal to home at once. It need not be mentioned that Marshal Franke lost no time in getting Siebert out of the station and giving the place a fumigation.

**Invitation to the Show-Going Public.**

Manager Geary invites any gentleman to call at his office, World's Museum, and inspect his scrap books, showing conclusively that he has and will cater to the respectable classes. Other money he don't want.

Columbus Capital, Sunday, Sept. 23: "No place of amusement affords more pleasure to the ladies and children than the World's Museum. This amusement resort is visited by ladies and children unaccompanied by an escort, and being conducted in such an orderly manner, they receive courteous treatment and are entertained and pleased."

Columbus Herald, Sunday, Sept. 30: "A most novel entertainment and exhibition is going on at the World's Museum this week. Nothing more or less than a baby show. Everyone knows what this implies. If the exhibition be a success—and is it necessary to question the success of any enterprise of which Manager Geary has charge—it is certainly surprising to see the number of ladies and children going to the World's Museum unacompanied. It speaks volumes for the management."

Pittsburg Press, Sept. 10, 1888: "Booth and Barrett rush fades into insignificance beside it. Such was the remarks made while gazing at the crowds surging into the World's last night. The majority of them women and children. Manager Geary is certainly the right man in the right place. No man need be afraid to send his wife or child to the museum as it is conducted strictly first-class."

Next Monday is the opening day for the World's here in Fort Wayne. 3 3t

Don't!—If a dealer offers you a bottle of Salvation Oil in a mutilated or defaced package,—don't buy it at any price,—it may be a dangerous and worthless counterfeit. Insist upon getting a perfect, unbroken, genuine package.

Free of Charge. Your Druggist will refund your money if Dr. Bull's Cough Syrup does not give you satisfaction and cure your cough. Price 25 cents.

Mrs. Banister, of New York, teacher of vocal culture and instrumental music according to modern and approved methods. Music rooms, Pixley & Long block—take elevator. 1-3t

Wanted responsible man that can give security to act as treasurer and ticket seller. Apply World Museum, JAMES GEARY, manager. 3 2t

The drawing of R. L. Krull's watch clubs will take place this evening at 128 East Washington street. Everybody invited.

**No Advance on Sugars.**

Powdered and Cut Loaf, 7c lb:
Granulated and Crushed, 7c lb.
Standard Coffee A, 6½c lb.
Choice Extra C Sugars, 5c lb.

FRUIT HOUSE.

**Notice.**

M. L. Sherin, late with Mme. Rognon, of New York City, formerly with Root & Co., has opened a dressmaking establishment on her own responsibility, at No. 15 West Main street, where she hopes to give satisfaction to her patrons at reasonable prices. Special attention given to tailor-made gowns, opera cloaks, evening costumes, tea gowns, etc. Custom solicited. feb1-6t

**10 Barrels Shaker Sweet Corn**

Reduced to half price, 5c quart.

FRUIT HOUSE.

**Prize Word Competition.**

Manager Geary, of the World's Museum, formerly Academy of Music, which opens Monday, February 10, offers two prizes, as follows: To the person making the largest number of good English words out of the letters in "World's Museum," a season ticket; to the person making the next largest number, a monthly ticket. Write the words on a postal card and address to Manager Geary, World's Museum. 30 4t

**Butter and Eggs Down 2c.**

Best Roll Butter, 18c lb.
Good Jar Butter, 8c lb.
Fresh Eggs, dozen, 14c.

FRUIT HOUSE.

C. Tresselt & Son's City Mills Hungarian Process and Silver Dollar Patent are the leading flours. Try them. jan9-1m

World's Museum, the new family resort, opens for the season Monday, February 10. 30-8t

### *WONDERS OF THE LOOM.*

Mrs. Cornelius Vanderbilt gets all her house linen from Paris, woven and decorated from selected patterns submitted by the manufacturers. Her sheets are considerably finer in texture than the table-cloth that a $10,000-a-year housekeeper could afford, and the draw work, fringing and edging with which they are finished are models in needle work. These wonderful pieces of the loom are made with a lap end some 15 inches deep to be turned over the edge of the bed clothes as a finish for the spread. Some have an arabesque pattern in open applique, others embellished with laid embroidery and some have the monogram in Kensington or drawn work. The sheets for the empire beds are trimmed with a thread-lace flounce or a ruffle of open embroidery, and each when laundried, is folded the size of a handkerchief, tied with colored ribbons and laid away between sachets of sweet lavender. The pillow-cases, also of the very fruit of the loom, are trimmed at the open end with lace, some of it a hand deep and as lovely in texture as the ruffles of a pictured Marquis, and in one side is the monogram representing a sort of mosaic in thread and the labor of months.


## Stewart & Hahn.

## Embroideries!

## Embroideries!

We have put on sale Our New Stock of Embroideries. We are showing a larger variety and much finer Goods, at Lower Prices than any previous year,

A new Line of Mohairs in Colored and Black, at special prices.

Bargains in Table Linens, Towels and Napkins.

## STEWART AND HAHN

The Boston Store.

## THE ATLANTIC MEAT MARKET.

Round Beefsteak, 3lb for 25c.
Beef Roast, per lb, 7c; Loin Steak, per lb, 10c.
Soup Beef, per lb, 5c.
Pork Chops, per lb, 7c.
Roast of Pork, per lb, 6c.
Side Pork, per lb, 6c.
Smoked Ham, per lb, 10c.
Smoked Shoulders, per lb, 6c.
Smoked Boneless Ham, per lb, 10c.
Bacon, per lb, 8c; Pickled Pork, per lb, 8c.
Pure Kettle Rendered Lard, per lb, 8c.
Blood Pudding, per lb, 7c.
Bologna Sausage, per lb, 7c.
Wiener Wurst, per lb, 10c;
Head Cheese, per lb, 7c.
Liver Pudding, per lb, 5c.
Fork Sausage, per lb, 8c.
Poultry, Butter and Eggs always on hand, as cheap as the cheapest, at F. PARROTS,
jan27-1m No. 28 E. Columbia St.

## S. BREIDENSTEIN.

## Real Estate & Loans

26 Court Street.

Watch his bulletin for some special bargain

## NEW YORK HAIR BAZAAR

Will Remove to 170 Calhoun Street, February 1.


*ANNOUNCEMENT.*

FOR COUNTY CLERK: Editor Sentinel—Please announce my name as a candidate for the nomination of county clerk, subject to the decision of the democratic nominating convention.

LOUIS BRAMES.

FOR COUNTY CLERK: Editor Sentinel—Please announce my name as a candidate for the nomination of county clerk, subject to the decision of the democratic nominating convention.

D. W. SOUDER.

# The Fort Wayne Sentinel.

ESTABLISHED 1833 | MONDAY, FEBRUARY 3, 1890. | PRICE TWO CENTS



GEO. DeWALD & CO.

We Are Determined

To Close Out the Balance of Our

CLOAKS!

You can find some

CHOICE THINGS

In the lot. We are now offering

LADIES', MISSES' and CHILDREN'S

GEORGE -:- DEWALD

—AND—

COMPANY,

Calhoun and Columbia Sts

WAH-KEE'S LAUNDRY,

No. 8 W. Wayne St

| | |
|---|---|
| Shirts | 10 |
| Collars | 2 |
| Cuffs, per pair | 4 |
| Drawers | 8 |
| Undershirts | 7 |
| Night shirts | 8 |
| Socks, perpair | 5 |
| Handkerchiefs | 2 |
| Neckties | 3 |

Big reduction from above prices for Starching and Ironing only.

Our Line of Muslin Underwear this season Handsomer than ever.

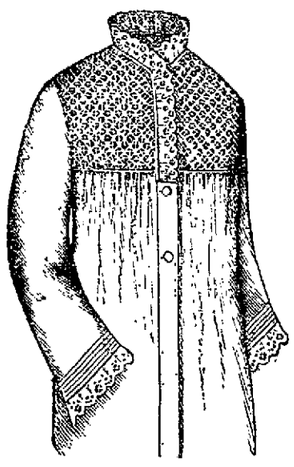

This season we are showing sometiing never before seen in Fort Wayne—Muslin Underwear for Infants and Children.

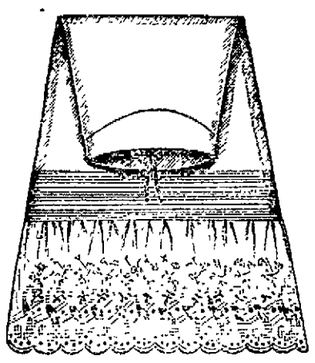

Drawers, Skirts, Waists and Nightgowns, from the smallest size up, for Infants and Children.

LOUIS WOLF & CO.

154 Calhoun St.


## DEATH IN FLAMES!

### The Home of Secretary of Navy Tracy Destroyed by Fire.

### His Wife Leaps From the Burning Building and is Killed.

### His Youngest Daughter and Her Maid Burned to Death.

#### Secretary Tracy Not Expected to Survive His Injuries.

WASHINGTON, Feb. 3.—At 7 o'clock this morning fire started in the basement of Secretary Tracy's residence on "I" street, between Seventeenth and Eighteenth, and soon spread to the upper floors. The family were asleep and the escape was cut off before the terrified servants could awaken them.

Mrs. Tracy, whose chamber is in the rear of the house, was awakened by the noise of the servants, who called to her from the alley running along the back of the house. She ran to the window, and seeing the smoke rolling out from the lower windows, leaped to the alley and was terribly crushed on the rough stones with which it is paved. She was lifted by tender hands and hurriedly carried to the residence of Mr. Rheem on Eighteenth street, where she soon afterwards died.

In the me antime a general alarm had been turned in and every engine in the city hurried to the scene. Ladders were quickly placed to the windows, and the firemen rushed hurriedly through the windows and doors.

Secretary Tracy was found in his room unconscious. He was taken to the house where his wife had already been carried.

Miss Mary Tracy was found in the back hall on the second floor, badly burned, and in an unconscious condition, from which she never recovered.

Mrs. Wilmerding, a daughter of the secretary, jumped from the second story window with Mrs. Tracy and was picked up unconscious by the firemen, and taken to the house of Mr. Bancroft Davis near by. She was badly bruised by the fall but will recover.

The charred remains of Josephine, a servant in the house, was found in her room by the firemen.

A few moments after the alarm was turned in Senator Chandler arrived and stationed himself at the door of the Rheems residence. He sent for Drs. Ruth and Wales, who hurried from their beds and did all in their power to resuscitate the secretary and his wife. They were successful in the secretary's case but Mrs. Tracy never regained consciousness, and died a few moments before 9 o'clock.

The house was completely gutted and the furniture is a total loss. Its value is estimated at $8,000. The place was magnificently furnished, all of the furniture being new. Secretary Tracy continued to keep his residence in Brooklyn, where Mrs. Tracy, who was an invalid, resided a great part of the time.

John S. Schriver, the Washington correspondent of the New York Mail and Express, found $600 near the spot where Mrs. Tracy fell, and it is supposed that she had the money in her hand when she left the burning house.

ANOTHER ACCOUNT.

WASHINGTON, Feb. 3.—Mrs. Tracy, wife of Secretary Tracy, his youngest daughter, and Josephine, a French maid, as a result of a fire in Secretary Tracy's house this morning, now lie dead. Secretary Tracy is in a stupor, suffering from the effects of inhaling smoke. Mrs. Wilmerding, the eldest daughter of Secretary Tracy, is in a semi-conscious condition, suffering from a sprained wirst and soreness. Miss Alice Wilmerding, thirteen years of age, Secretary Tracy's grand daughter, is suffering from nervous prostration and shock.

It was about 7 o'clock this morning when flames were seen issuing from the windows and roof of Secretary Tracy's handsome residence, No. 1624 I street, northwest. The neighborhood had not yet awakened, and all around was still. Within the residence not a sound was heard except the cracking of the flames. With great tongues of fire they came out of the windows on the top floor.

Soon the front door of the mansion was opened and two male servants were seen to emerge and run for their lives. Figures robed in white then appeared at the windows.

The fire gained headway rapidly, and although the fire department responded promptly, the residence was enveloped in flames when they arrived.

Secretary and Mrs. Tracy occupied the back room of the second story. Mrs. Tracy, it is thought, was first awakened by the suffocating smoke. Secretary Tracy was at the time unconscious, and Mrs. Tracy, with heroic devotion, attempted to drag the inanimate body of the secretary to the window. In this she partially succeeded. Half dazed and blinded by the smoke she opened the window, and just as the firemen were putting up a ladder to rescue her she leaped to the sidewalk.

Her body was picked up with severe internal injuries and a broken leg. She was taken to a neighboring house and without recovering consciousness died within an hour.

The ladder, which would have saved Mrs. Tracy's life had she waited but a brief moment before leaping to the sidewalk, was soon placed under the window and strong hands lifted the body of Secretary Tracy through it and carried him to the sidewalk. The secretary was at first thought to be dead, but it was discovered that a small spark of life yet remained. He was removed to the residence of Mr. Bancroft Davis, near by, and at 8 o'clock was reported as improving, though at that time he had not gained consciousness and was unaware of the death of his wife and daughter.

Miss Tracy, the secretary's unmarried daughter, occupied the third story front room and met a fate that was terrible to behold. The young lady could be seen at the window in the light that flickered in between blinding smoke and flames, clad in a white robe, her hands in the attitude of prayer and her face uplifted to heaven. The flames gradually hemmed her in and she finally sank to the floor only to be recognized again by her charred remains.

French maid Josephine met a similar fate in an adjoining room where her charred and blackened remains were found.

Mrs. Wilmerding, Secretary Tracy's married daughter, and her daughter, Miss Alice, occupied the second story front room of the same floor with Secretary and Mrs. Tracy. Both she and her daughter jumped from the windows to the grass terrace below. The shock to both was severe, neither received, so far as is now apparent, any serious injury.

Mrs. Wilmerding had her right wrist badly sprained. She is lying hysterical, and in a half dazed condition, but is rapidly improving, under treatment. Miss Alice is suffering from the shock.

The bodies of Mrs. Tracy and Miss Tracy have been removed to the residence of Attorney General Miller. Mrs. and Miss Wilmerding are at the residence of Senator Hale. Secretary Tracy remains at Mr. Bancroft Davis' home.

Around all the scene great crowds congregated as soon as the sad news spread, and have remained all during the morning. Carriages and messengers were stopping at the doors momentarily. With Mrs. Tracy and Miss Tracy, and Mrs. Coppinger, Secretary Blaine's daughter, all lying dead, Secretary Tracy seriously ill, and his health permanently impaired, government circles are enshrouded in sadness and gloom.

President Harrison, as soon as he heard of the calamity sent aid from the executive mansion to the bereaved family and followed himself to inquire what assistance he could render and at that hour—11:45 a. m.—is still with Mr. Tracy. The members of the cabinet, with whom Secretary Tracy was very popular, were among the first to call. They were all shocked beyond measure at the calamity and placed their respective houses at the disposal of the afflicted.

12 M.—Secretary Tracy has regained consciousness about an hour or so after he was taken to the house of Mr. Davis and was then given a quiet opiate, under the influence of which he is now sleeping. When he awakens he will be removed to the executive mansion. The secretary has not yet been informed of the terrible loss and affliction that comes to him from the terrible calamity.

12:30 p. m.—President Harrison has just returned from the bedside of Secretary Tracy, who he reports resting as comfortably as can be expected in the circumstances. About 11 o'clock Mr. Tracy recovered consciousness and asked President Harrison where Mrs. Tracy was. The president could not answer the question. Mr. Tracy evidently feeling that her escape was almost impossible, asked, "Is she dead?"

Still the president could not answer the question of his friend and Mr. Tracy apparently realizing the truth from the president's hesitancy, at once swooned and remained unconscious for half an hour. Upon recovering he asked for his daughters. The president told the secretary that his daughter, Mary, was dead and again Mr. Tracy swooned. Secretary Tracy's physicians say that he is out of danger.

THE CAUSE OF THE FIRE.

There are several stories as to the cause of the fire, but the most plausiable one appears to be that it was the result of a defective flue.

THE INSURANCE

of the Tracy house amounts to $25,000, divided equally among the following named companies: Aetna and Hartford, of Hartford, Conn., The Springfield, of Massachusetts, and the Franklin, of Philadelphia. The insurance on the furniture is estimated at $8,000, which is divided between several companies.

LOST JEWELRY.

The fire burned nearly five hours, it being nearly twelve o'clock when the last engine was dismissed. The house is completely gutted. The foreman, assisted by laborers, are at work among the ruins saving what valuables the flames did not consume.

Several large boxes containing the family silver service, more or less damaged, have been taken from the debris and conveyed to places of safety. It is said that considerable jewelry belonging to different members of the household has been found in a very dilapidated condition.

On the lawn in front of the house lay the charred remains of a dog, the pet of the members of the family. The residence of Judge Cox, which adjoins that of Secretary Tracy, was badly damaged by water.

A SERVANT'S STORY.

R. C. Turner, a servant at the Tracy mansion, says he was up and dressed before 7 o'clock and was prepared to go up stairs to clean the silver. He slept in the basement.

"Just as I was starting up stairs," said he, "a colored man rang the bell and told the butler, who answered it, that the house was on fire. The butler ran up stairs and immediately rushed back shouting, 'My God, the house is on fire.' The entire first story was in flames. We ran out the front door. Mrs. Wilmerding and her daughter were at the front second story window screaming for help. The fire department seemed demoralized, and the ladies shortly jumped. Neither struck on their feet, but fell on their side."

An eye witness says that if Mrs. Tracy's strength had held out a few minutes longer she would probably have been saved, as the firemen succeeded in getting a ladder over the back wall a few minutes after she loosened her hold and fell to the ground. Miss Mary Tracy, who was burned to death, it is said, could also have saved herself if her strength had held out a few minutes longer. She fell in the hallway of the second story, a few yards from the bath room, which, if she had reached and closed the door, would have insured her against the fire and smoke, until assistance could have reached her.

THE FAMILY.

Mrs. Benj. F. Tracy, the wife of Secretary of the Navy Tracy, was in the sixtieth year of her age. General Tracy, who was born and brought up at Owego, New York, married Miss Cattlin in 1845, and they resided in that place until 1865, when they moved to Brooklyn where their home has since been. Three children have blessed their union. Two are daughters and the other a son.

Mrs. Emma L. Wilmerding, the eldest daughter, is a widow with one child. Mrs. Wilmerding has resided with her family since her husband's death and went with them to Washington. Frank B. Tracy, the only son, favors his father in appearance and in his business abilities. He is thirty years old and unmarried. He now lives at home and only spends in Washington what time he can spare from his father's business.

Miss Mary Tracy, the unmarried daughter, one of the victims of the disaster, was like her mother in appearance. She was very amiable and had hosts of friends who will be horrified to learn of her dreadful fate.

#### The World's Fair.

WASHINGTON, Feb. 3.—The world's fair committee of the house met this morning and discussed the advisability of bringing the world's fair bill before the house. No other business was transacted.

## RESUMED THE FIGHT!

#### The Parliamentary Battle in the House Begins Anew as a Result of Speaker Reed's Rulings.

WASHINGTON, Feb. 3.—The chaplain of the house in his opening prayer, alluded in pathetic language to the afflictions in the families of Secretaries Blaine and Tracy.

The fight in the house began anew to-day. When the clerk had finished reading the journal, Mr. McKinley moved that the journal be approved. Mr. O'Ferral, of Va., interposed before the motion was put to the house, and asked to have a correction made in the journal. He said that on Saturday when he sent some printed matter to the desk to be read, the speaker had decided that under the rules then in force, its reading was not in order.

Mr. O'Ferral's request that this be inserted in the journal was granted. Mr. McKinley's motion to approve the journal was then stated. On it Mr. Carlisle demanded the yeas and nays. Several democrats started to speak, and this called from Mr. McKinley a statement that if there was to be a debate, he would demand the previous question. There seemed to be some difference of opinion among the democrats about pressing this point, but finally the yeas and nays were ordered on the previous question, and resulted yeas 154, nays none. The speaker counted in the names of a dozen democrats present and not voting, and declared the previous question ordered.

The journal was declared approved by a vote of 158 to none. The speaker declaring a quorum present. The Smith-Jackson election case was then resumed. Mr. Bynum, of Indiana, moved to adjourn, which was rejected, yeas 120, nays 157.

Mr. Crisp raised the question of consideration, and the speaker declined to entertain it. Mr. Crisp appealed from this decison, and the speaker declined to entertain the appeal. Mr. O'Ferral, of Virginia, was recognized, and resumed his argument in the contested case in support of the minority report.

SENATE.

Immediately after the reading of the journal Mr. Cameron announced the recent afflictions in the families of the secretary of state and the secretary of the navy, and moved an adjournment, which was unanimously agreed and the senate adjourned.

#### DEATH OF MRS. COPPINGER.

#### Mr. Blaine's Recent Bereavements Augmented by the Loss of His Eldest Daughter.

WASHINGTON, Feb. 3.—Mrs. Coppinger, eldest daughter of Secretary Blaine and wife of Lieut.-Col. John S. Coppinger, Eighteenth Infantry, died at 5:27 o'clock yesterday morning of congestion of the brain, at her father's residence, the old Seward mansion. She was unconscious for hours before her death.

This is the fourth bereavement in the family of Secretary Blaine within the past thirty-five days, and is the second one of his children to die within that time from illness brought on by attacks of the grip.

#### Ten Burned to Death.

BOSTON, Feb. 3.—A terrible fire occurred on North street early yesterday morning, resulting in the death of ten persons. The fire originated in a mysterious manner in a clothing store, No. 255 North street, and spread to an Italian boarding house which was destroyed before all the occupants could escape.

#### THE RAGPICKERS' VILLA.

Back of the Orleans railway station and only a few moments' walk from the famous Garden of Plants, is a little settlement called the Ragpickets' villa. The streets are alleyways, and the houses, which are about the size of rabbit hutches, are marvels of quaintness. They are built of sticks and pieces of laths and boards, and roofed with bits of sardine and tobacco boxes. These are the little patchwork palaces of scores of Parisian rag pickers, and there these hard working, honest toilers find rest with their families after the labors of the day and night. They are queer specimens of humanity, to be sure. It is the village of want and squalor within the metropolis of wealth and fashion, and no more like Paris than a settlement of another sphere. A more curious and interesting spot cannot be found in any city in the world. It is, perhaps, an open question whether there is more happiness in the humble huts of the lowly chiffoniers than in the stately structures in the more wealthy quarters.

#### DIED TOGETHER.

#### The Three Sons of Trustee Bright, of Decatur, Ind., Found Dead in Bed.

DECATUR, Ind., Feb. 3.—The three sons of James Bright, trustee of Kirkland township, Adams county, were found dead in their beds yesterday morning. They had been suffering from influenza, but when they retired Saturday night their condition was not considered dangerous.

#### Cut His Throat.

SYRACUSE, N. Y., Feb. 3.—A. P. Benson, a wealthy resident of Manlius, committed suicide yesterday by cutting his throat. Ill health was the cause.

#### LOCAL LINES.

Elias Shafer, of Kendallville, is registered at the Rich.

John Kratzman, an incorrigible, was sent to the reform school to-day.

Mrs. Stephen D. Bond and her guest, Miss Porter, have returned from Grand Rapids.

Mr. Dennis Monahan, of the firm of Golden & Monahan, went to Defiance, Ohio, to-day.

Mr. Michael M. Kelley, of 181 East Jefferson street, was reported as being dangerously ill to-day.

L. H. Bell, of Cleveland, was the guest of Secretary W. J. Probasco, of the Fort Wayne Gas company over Sunday.

Mr. and Mrs. John Kline and children, who have been visiting relatives in the city for several days, returned to their home in Huntington this afternoon.

Christian Finze enters suit in the superior court against Frederick Benker and H. C. Krah, complaint on note, demand $250. C. W. Kuhne is attorney for the plaintiff.

Messrs. H. E. Drummond, A. G. Wright, W. H. Brooks, and Will Munson, of Huntington, were in the city over Sunday. The two latter were initiated into the Typographical Union.

Wm. J. C. Keep enters suit in the circuit court against K. J. Bauer, petition of German Press association for appointment of receiver. Demand $300. C. W. Kuhne is attorney for the plaintiff.

The Lodge of Elks will be instituted in this city February 12. The Indianapolis lodge will do the work and representations from Toledo and elsewhere will be present. It will be a grand occasion.

Rev. S. A. Northrop has placed in the hotels framed cards of invitation to traveling men and everybody to attend services at the Tabernacle. The card bears a handsome photograph of the house of worship.

The will of William Lahman has been admitted to probate. Thirty acres in Lafayette township are left to his sons, Theodore and Jacob, and the balance of the property is divided equally between the other children.

The revival services at the Grace church will continue this week. Prayer services will be held to-night and tomorrow. Pastor Zartman will resume his lecture on old testament topics. Yesterday the services were largely attended, and in the morning eight persons united with the church.

The stockholders of the Fort Wayne Land and Improvement company will meet to-morrow evening, at 8 o'clock, sharp, in the rooms of the company in the Pixley-Long block. The presence of every subscriber to the stock is urgently requested, as questions of great importance to the company will be discussed, and by-laws submitted for the consideration of the members.

#### MANY A SLIP.

Surely the experience of a young girl in the Bulkowina province as a fiance are wholly unprecedented. She was exceptionally pretty, and had lovers by the score, her offers of marriage amounting to over one hundred when yet only 19 years of age. A year later she was betrothed, but her intended died suddenly from the effects of an accident. A second, third, and fourth engagement were broken off by the departure of the young men to join the army for long periods of service. The fifth and sixth fiances were drowned. The next two swains, repenting at leisure of their precipitancy, raised objections to the lady's prospective dowry and were summarily dismissed. Number nine got drunk on the betrothal day and tried to beat the lady fair. His successor appeared a regular Prince Charming, but on the eve of the marriage, news of a wife and several children living in Bessarabia put the scoundrel to flight. An eleventh suitor proceeded cheerfully with his courtship till the wedding-day was fixed, and then suddenly decamped. This proved too much for the poor girl, who forthwith poisoned herself.

## LEFT CARE BEHIND.

#### Susan Telking Commits Suicide by Deliberately Throwing Herself Into the St. Mary's River.

Yesterday afternoon about 3 o'clock an old man named Kruse discovered the corpse of an aged woman floating in the St. Mary's river near the Clinton street bridge. He summoned aid and the body was taken from the water and laid upon the river bank where soon after it was identified as that of Mrs. Susan Telking.

Peltier's undertaking conveyance removed the corpse to the residence of Mr. David Tegtmeyer, 71 West Superior street, whose wife is a daughter of the dead woman and here it was a SENTINEL reporter ascertained the facts in the case.

"Mother left here Friday evening about 10 o'clock," said Mrs. Tegtmeyer as she wept over the dead body of her mother. "She has been in the habit of spending her time between our house and her son, Fred Telking, at No. 99 Superior street, and she went there on that night. We all supposed she was still there until somebody brought us the news of finding her body in the river."

Mr. Telking said that his mother lived with him part of the time and that she called at his home on Friday evening. She left there, however, the same evening, leaving the impression that she was going back to her daughter's home. That was the last he saw of her.

The circumstances go to show that the old lady, tired of life, descended the steep bank of the St. Mary's river, which runs parallel with Superior street, and deliberately threw herself into the stream. She met her fate alone. No mortal eye witnessed the waters closing over her, or saw the current bear her breathless body down the river; nor would it be probable that her fate would be known now only that the apparel on the body caught in some bushes, thereby attracting the attention of old man Kruse as heretofore stated.

Mrs. Telking was seventy-three years old, and a widow. She had been given to melancholy utterances recently showing that she regretted her existence. Beyond a shadow of a doubt she committed suicide.

The coroner had Kruse held to furnish testimony at the inquest, and the sheriff placed the man in jail.

#### MAY GO HIGHER.

#### G. W. Stevens May Become General Manager of the Chesapeake and Ohio Road.

It was learned here to-day that J. T. Harahan, general manager of the Chesapeake and Ohio railroad, has resigned his position.

Mr. G. W. Stevens, formerly division superintendent of the Wabash, is now general superintendent of the Chesapeake and Ohio, and stands next in rank to the general manager. The prediction is confidentially expressed that Mr. Stevens' capacity as a railroad officer will be sufficiently recognized as to tender him the appointment.

It would give his many railroad friends here much pleasure to have the prediction fulfilled.

#### SAENGERBUND ELECTION.

#### The Popular Musical Society Selects Its Officers.

Yesterday afternoon the Fort Wayne Sængerbund held a business meeting to talk over yearly affairs and choose officers. The result of the election was as follows:

President—Adam Schlegel.

Corresponding Secretary—Aug. Laughorst.

Financial Secretary—Albert Wyss.

Treasurer—Gottlieb Unger.

Archivas—Henry Renwers.

#### Did the Ground Hog Know?

WASHINGTON, Feb. 3.—For Indiana: Colder, fair weather; variable winds; cold wave in northern portions.

#### CHICAGO MARKET.

CHICAGO, Feb. 3.—Wheat: February, 75½; March, 78½; May, 78⅝@79; June, 79½. Corn: February, 28, March, 29⅜@⅝; May, 31½; June, 31 . Oats: February, 21; March 21; May, 22⅛@⅜; June, 22. Pork; February, $9.85; March, $9.92½; May, $10.17½; June, $10.20. Lard: February, $5.82½; March, $5.90; May, $6.21½; June, $6.07½. Short ribs: February, $4.80; March, $4.82½; May, $4.95; June, $5.02½.

Rev. W. R. Northrop, of Monroe, Mich., and Rev. C. V. Northrop, of Washington C. H., Ohio, will lead the services this evening at the Baptist church. The week of prayer of this congregation begins to-night and continues through the week.

ROOT & COMPANY | PRICES

Mr. D. N. Foster returns from Lafayette to-day.

Miss Ada Haines, daughter of H. H. Haines, has la grippe.

Dr. Charles Stults has returned from Huntington.

Mr. George Strodel visited relatives at Huntington yesterday.

**NO ROOM FOR MORE.**

Cramped for Room--A Firm Will Dispose of Part of Their

**TO SHAREHOLDERS**

Of the "Jefferson" Building, Loan and Savings Association.

—THE—

PEOPLE'S

NUDAVENE

DELICIOUS
BREAKFAST DISH.
ASK YOUR GROCER FOR IT.

WANTED.

CUSTOM CUTTER open for engagement on or before 1st of March. Best of references, strictly temperate man. Address "CUTTER" Lord & Thomas, Chicago. 25 ft

WANTED—Energetic Accident Insurance solicitors. Call or address Geo. Ford, manager, President Fund Society, Windsor hotel, Fort Wayne, Ind. 24f

WANTED—A good reliable firm to take agency for our oils in Fort Wayne and other good cities. Also, agents wanted to carry oil as a side line. Address THE MONITOR OIL CO. 1-tf Cleveland, Ohio.

STANLEY IN AFRICA--AGENTS WANTED to sell his history of the WONDERFUL EXPLORATIONS, DARING DEEDS and grand ACHIEVEMENTS on the dark CONTINENT. Finely illustrated. COLORED PLATES. The grandest edition of STANLEY, including all other AFRICAN EXPLORERS published. Illustrated circulars free. Address O. A. BROWNING & CO., jan14-5d&w4m Toledo, O.

PERSONS wishing to buy, sell or exchange property of any kind, or desiring to loan or borrow money, will find it to their interest to call on or address me.
J. F. CERTICE, Real Estate and Loan Broker, Rooms 1 and 2, Pixley & Long Building, Fort Wayne, Indiana.
Reference—Hamilton National bank. 29-3m

FOR SALE.

FOR SALE—About seven acres of land with good frame house, fifty fruit trees, drainage complete, just the place for a gardener, within a mile of the city limits. This property must be sold. A snap for someone, take it quick. For particulars call at the Ervin house, 12 Harrison street. 2-tf

FOR RENT.

FOR RENT—Two nicely furnished rooms with or without boarders; day boarders wanted also. Inquire at 54 East Washington street. 27-tf

FOR RENT—Two nicely furnished front rooms with or without board. No. 39 West Washington street. 21-1mo

FOR RENT—A house at No. 164 Harrison street. Both water works and gas. Enquire of Ryan Bros., No. 19 W. Washington street. 2-1m

LOST.

LOST—A ladies' gold watch on Calhoun street, between Wayne and Washington streets last evening. The owner's name is inscribed on inside lid. Finder will receive reward by reporting to Sentinel office. 1-3t

PROFESSIONAL.

DOCTOR MARY WHERY, Physician and Surgeon. Office and residence 26 Madison street. Special attention to ladies. Office hours from 9 a. m. to 3 p. m., from 7 p. m. to 8 p. m.

G. H. Morrill & Co.,
Manufacturers of
Printing,
Lithographic Inks,
and Varnishes.
119 5th AVENUE,
CHICAGO, ILLINOIS.
Chas. M. Moore, M'g'r.

School in Telegraphy,
OPEN DAY AND NIGHT.
Both sexes. Finest equiped school in Indiana. Terms reasonable. For further particulars, call on or address,
F. C. BINKLEY,
Practical Telegrapher,
Rooms 17 and 18, Foster block.

ROBERT SPICE.
Pumps, Pipe, Hose and Fittings.
DRIVE WELLS.
Natural Gas Fitting a Specialty.

J. M. B. RIEDEL
ARCHITECT,
ABOVE SCHANZ'S GALLERY.
112 CALHOUN ST. - FORT WAYNE, IND

THE HOTEL EASTMAN,
HOT SPRINGS, ARK.,
The largest and finest RESORT HOTEL in America with the finest Bath Houses in the world connected will open (under management of O. G. Barron, of White Mountain Hotels) for season of 1890, January 15th. Tickets should be bought via St. Louis and Iron Mountain and Southern, R. R. Janist-d&w-1m

Fort Wayne Sentinel.

E. A. Z. HACKETT, Editor and Proprietor.

MONDAY, FEB. 3, 1890

THE ground hog did not see his shadow yesterday, and if there is any truth in the fable, which has come down to us through the ages, we will have an early spring.

TO MORROW the centenary of the establishment of the United States supreme court will be celebrated in New York. All in all, the history of that body shows it to be the most illustrious of its kind in the world.

DR. MCGLYNN, the single tax advocate, was taken quite ill at Chicago Friday night, where he was to have lectured, and was compelled to cancel his engagement. He left for his home at New York and is now reported as better.

THE appointment of Hon. Samuel F. Hunt to be superior judge in Cincinnati, to fill the vacancy caused by the resignation of Judge Taft is gratifying to the thousands of friends of the appointee. Governor Campbell could not have made a better selection.

EIGHT ballots were taken in the Iowa house Friday without breaking the dead-lock, and settlement seems to be far off. The members, as reported, are receiving letters advising them to "stick," and no efforts for a compromise are being made on either side.

A PRELIMINARY report has been made by the committee auditing the accounts of Dr. O'Reilly, of the Irish National league, at Detroit. It shows receipts since the Chicago convention of 1886, to January 1 last, of $257,922; remitted to Ireland, $237,248; expenses, $22,225; balance January 1, $20,335.

GEORGE KENNAN is one of those fortunate authors who finds the greatest possible assistance in his wife. The couple have no children, and she is therefore enabled to devote all her time to her husband's interests, and this she does both willingly and successfully. Each day finds her at work re-copying manuscript, reading proofs, translating some Russian piece or going over the receipts from his work and seeing to its investment or deposit. Mrs. Kennan is a thorough business woman of considerable business tact, and withal possessed of a great deal of personal attraction.

MR. G. B. WILLEY, formerly city editor of the daily News of this city, but for some time past connected with the Indianapolis Journal, has established the Indianapolis Trade Journal. It will be a weekly publication devoted to trade and mercantile interests, and designed to become, to a degree, the mouthpiece of the board of trade. The first issue made its appearance yesterday. It contains much original and interesting statistical and trade information, and is a valuable journal. Mr. Willey is a bright journalist and THE SENTINEL wishes him success in his new venture.

### A NEW MOVE IN VERMONT.

For forty years the laws have prohibited the sale of liquors in Vermont. Last Saturday night at Rutland the first gun in the campaign for high license was fired. The hall was crowded with the leading men of both political parties and representative citizens of Rutland and every town of any size in western and northern Vermont.

The meeting opened the campaign that is to be fought vigorously throughout the state from now until the election in September next, and it is held under the auspices of the high license and local option league of Rutland, the officers of which are among the leading business men of the town. It is the first organization of the kind in the state, and it is to be followed by others in every town and by county and state organizations.

"This move for reform is due to the exposure of the fraud and corruption that exists under the prohibition laws" said one of the speakers. "The expose was made by the leading republican paper of Rutland, and reflected upon the established policy of its party as laid down in its platform for nearly sixty years." The movement is absolutely non-partisan, however, and its motive is "Temperance, public morality, and good government."

The platform of the league affirms adherence to temperance, to the rights of all men and to the welfare of Vermont, and declares hostility to all forms of despotism and fanaticism and to the present prohibition law, which it declares a failure. It deplores the extent of intemperance prevailing and declares the moderate use of liquor neither a crime, vice nor sin, and its sale and manufacture a legitimate business, but one that should be regulated, restricted and controlled as stringently as public sentiment will sustain and enforce. The high license and local option idea is indorsed. The platform closes with an appeal to all good citizens to unite in the reform, and urges the repeal of the prohibition law and the enactment of a high license and local option law by the next legislature.

King Kalakaua, of the Sandwich Islands, has postponed his visit to this country.

## RE-DEDICATORY SERVICES!

### The First Baptist Church Congregation Commence Worship in Their Enlarged Home--The Tabernacle.

Yesterday the enlarged audience room of the First Baptist church of this city, was re-dedicated to the Lord. The services incident to the occasion were of an impressive and interesting character, and when the organ prelude commenced the program in the morning, the immense edifice was crowded to the doors with worshippers both below and in the balcony.

The choir of forty young ladies, under the direction of Prof. W. F. Heath, with the pastor, Rev. Stephan A. Northrop and his father and brother—Rev. W. R. Northrop, of Monroe, Mich., and Rev. C. V. Northrop, of Washington, C. H., Ohio—occupied the pulpit platform, which presented a pretty scene, adorned, as it was, with plants and flowers.

Following the doxology, invocation by the pastor and an anthem by the choir, the scripture lesson of the day was read by Rev. C. V. Northrop, and after a hymn by the congregation Rev. W. R. Northrop delivered an earnest and impressive prayer. Then came a song by the church's quartette choir, a hymn by the congregation and the dedicatory sermon, which was preached by Pastor Northrop, his congregation preferring him to any talent that might be brought here from abroad.

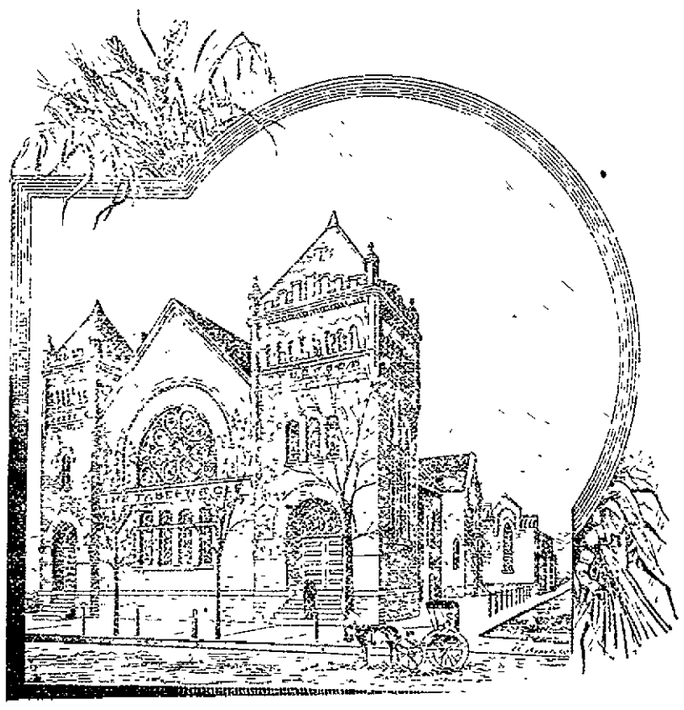

THE TABERNACLE.

The sermon was a magnificent pulpit effort and the speaker held the immense audience attentive listeners to the close, when in his own happy way Pastor Northrop proceeded to the liquidation of the church debt. The cost, he said, of enlarging the church and of making the interior improvements had been something over $9,000. Of this amount the congregation had raised $6,000, leaving an indebtedness of $3,000. Voluntary subscriptions were then asked and $1,320 was raised, and with a hymn by the choir and the benediction the audience was dismissed.

The present improvements to the church were commenced early in October. The edifice was originally built in 1867, and although at that time one of the largest audience rooms in the city, it became too small for the congregation that wes attracted to it by the present pastor's eloquence. The building has been extended to the sidewalk, new seats put in, and a handsome and comfortable balcony, in which 300 opera chairs have been placed, erected, thus making the seating capacity of the new room over 1,900, and when crowded two or three hundred more can be seated with chairs placed in the aisles. The room has been handsomely frescoed and carpeted, rich new windows placed, and many other improvements, making it one of the most comfortable and handsome places of worship in the city.

When the corner stone for the enlargement of this church was laid in October THE SENTINEL gave a brief history of the Baptists in this city, dating back to 1820. We will not repeat it now, but will reproduce what we then said of its popular pastor.

"When Pastor Northrop came to this city, September 1, 1882, the congregation numbered 190. To day it has a membership of 800 and is one of the most prosperous church organizations in the city. Much of this wonderful growth is due to his earnest work. He is a man who 'never allows any grass to grow under his feet.' Always busy, always pleasant in his pastoral duties, he is constantly making friends and working for the interest of his church. He is an able and eloquent pulpit orator and deserves the success in his pastoral labors which he has won."

Yesterday was a proud day for him, and the "Tabernacle of the People," which is the name by which the church will henceforth be known, will ever be a popular place of worship for the masses.

The accompaning cut gives a good view of the front of the rebuilt church. It faces on West Jefferson street, and extends the entire length of their lot to the alley in the rear. Back of the audience room the Sunday school rooms of the church are located. They are large and handsome and above them are located a lecture room and also a study for the pastor. The congregation have a handsome edifice and well may Pastor Northrop and his people feel proud of it.

### THE TARIFF QUESTION.

#### The Republicans Whistling in a Graveyard to Keep Up Their Courage.

To the Editor of THE SENTINEL:

The Gazette of Thursday contained the following editorial item.

We shall not be surprised to see the tariff question abandoned by the democracy before the next presidential election. The sentiment of the country is for protection, for the development of home industries, and a home market for our wares and agricultural products. It is in favor of eliminating the competition between the pauper labor of the over crowded populations of the world and that (?) of the American working man. We venture that this session of congress will not pass before the great divisions between the parties will be drawn on some other issue.

We shall not be surprised to learn that the Gazette editor does not believe a word of the above paragraph. Either he does not believe it or he is utterly blind to the actual state of affairs, utterly blind to the most notorious facts of daily observation. If the Gazette knows anything about the sentiment of the democracy throughout the country, it knows that the demand for tariff reform is stronger now than at any time in the past. Grover Cleveland's popularity with the masses of the people of the United States is a source of more concern to the protected monopolist than any other fact. It is an evidence that the issue which Mr. Cleveland more than any other man in the country represents, is becoming more clearly defined and winning new adherents. The fact, too, that this is a process that is going on in "off years" is what troubles the protectionists. No doubt it would please Mr. Samuel J. Randall to have the protectionists abandon the tariff issue, so as to render his seat in congress more secure, but there are indications that the democracy are not going to put themselves out to please Mr. Samuel J. Randall.

It is true that the sentiment of the country is for protection, the development of home industries and a home market for our wares and agricultural products. The labor of the country is painfully aware of the necessity for protection, and in order to secure that protection it is determined to knock down the tariff wall which has been protecting the monopolists at the expense of agriculture and labor. It is determined that if, as President Harrison says, "the gates of Castle Garden open inward" to labor, they shall open inward to capital. The workingman has the assurance of theory as well as the demonstration of the fact that there is no protection which admits free of tariff duty what the protected manufacturers have to buy (labor), but keeps out what the laborer has to buy (products). The workingman has come to the conclusion that if he has managed to get along under such an unequal contest he will be better able to take care of himself when conditions are more equal.

It is the most flagrant falsehood to assert that the tariff beneficiaries are in favor of "eliminating the competition" between the pauper labor of the old world and the labor of the United States. The policy of the protected monopolists in crowding American labor out and filling their mills with foreign cheaper labor, gives the lie to all protestations of concern for the welfare of American labor.

The farmer has also come to understand that a "home market" which compels him to pay fancy prices for everything he buys, but which can pay him only ten and fifteen cents for corn, is a delusion and a swindle.

The result of the presidential election of 1888 showed great tariff reform gains in all the manufacturing centers, while the elections of last fall showed great gains for tariff reform in the agricultural sections.

In the face of all these facts, and many others that are apparent how can it be asserted that the tariff question is likely to be abandoned?

STUDENT OF MAXIMS.

### MOTHERLESS AND FATHERLESS.

#### Annual Report of St. Vincent's Orphan Asylum at Fort Wayne.

At the meeting of the board of directors of St. Joseph orphan asylum and manual labor school, held at Lafayette last week, the following report was made of St. Vincent's asylum, this city:

The figures are as follows:

| | | |
|---|---|---|
| Received from the Rt. Rev. Bishop | $3,462 17 | |
| Received from parents and guardians | 287 00 | |
| Received from garden products | 29 58 | |
| Received cash donations | 285 11 | |
| | $4,063 86 | |
| Expended | | $3,917 86 |
| Cash on hand Jan 1 | | 146 00 |
| | | $4,063 86 |

In addition to the above Sister Eudozia, the superioress, gratefully acknowledges donations in clothing, sewing, furniture, provisions, etc. Dr. Dinnen has gratuitously given his services throughout the year and has the thanks of the institution and its friends.

| | | |
|---|---|---|
| Children in the asylum January 1, 1889 | | 83 |
| Received during the year | | 40 |
| | | 123 |
| Dismissed | 20 | |
| Died | 9 | |
| Children in asylum | 94 | |
| | 123 | |

Rheumatism is caused by lactic acid in the blood, which Hood's Sarsaparilla neutralizes, and thus cures rheumatism.

Chauncy M. Depew is about to publish a volume of his speeches.

**Interested People.**

Advertising a patent medicine in the peculiar way in which the proprietor of Kemp's Balsam for Coughs and Colds does, is indeed wonderful. He authorizes all druggists to give those who call for it a sample bottle free, that they may try it before purchasing. The large bottles are 50c and $1. We certainly would advise a trial. It may save you from consumption.

Henry George is said to be one of the fastest type setters in this country.

Last winter Mr. H. E. Kinkade, collector for the United States Express company, at Des Moines, Iowa, was severely troubled with chilblains. The swelling and intense itching of his feet was a great annoyance to him. He tried several remedies without benefit, but fortunately bought a bottle of Chamberlain's Pain Balm. He says he only applied it three times until his feet were entirely well and free from itching and swelling. For sale by Geo. H. Loesch.

Leo XIII will be eighty years old on March 2.

ROGERS' ROYAL NERVINE

A Strictly Vegetable RESTORATIVE to the BRAIN and NERVOUS SYSTEM. There is no substitute for this remedy.

It CURES, it GIVES NEW LIFE, it is PURE and WHOLESOME.

Sold by druggists. Price $1.00.

Prepared only by ROGERS' ROYAL REMEDIES CO., Boston, Mass.

### THEIR GOODS ATTACHED.

#### Beach & Bowers' Minstrels Stumble Across Trouble at Michigan City.

The Beach & Bowers' minstrel combination which appears in this city tomorrow had quite an episode at Michigan City last Saturday. Their difficulties were soon adjusted, however.

The Dispatch of that place says: "The Beach & Bowers' minstrel company had some trouble here this morning at the time they were about ready to take the Monon train for South Bend. The company's band appeared on the street at noon yesterday, and while playing a team belonging to M. A. Howe took fright and ran from the barn in the rear of the Vreeland hotel while they were being unhitched. The team ran in front of Bray & Boeckling's store opposite the Vreeland, and broke a large plate glass. Walter O. Leeds, owner of the building, caused an attachment to be served on the company to hold the goods. The writ was served about the time the company arrived at the depot. At the last moment Mr. Bobby Beach pulled out $200, which he put up as bond with 'Squire Dibble. Mr Beach seemed pretty well loaded for the occasion. He had about $1,000 in his inside pocket.

**The Three Graces**

are represented with perfectly developed forms—beauty and health combined. No decayed tooth man or woman can be healthy because digestion must be imperfect. Use SOZODONT, get healthy teeth, good digestion and a sound body. Revive the three graces.

Who kills all the dead letters? Miss Direction.—New Hampshire Patriot.

**Says the Southern Medical World:** "Mother's Friend" is growing in favor throughout the South and is highly recommended by physicians. We consider it indispensable to those who know they must pass through the ordeal of child-birth. Write Bradfield Reg. Co., Atlanta, Ga., for particulars. Sold by all druggists.

LOOSE'S EXTRACT
RED
CLOVER BLOSSOM
THE GREAT Blood Purifier.

IT CURES
Cancers, Humors, Sores, Ulcers, Swellings, Tumors, Abscesses, Blood Poisoning, Salt Rheum, Catarrh, Erysipelas, Rheumatism, and all Blood and Skin Diseases.
Price, $1 per Pint Bottle, or 6 Bottles for $5. 1 lb. can Solid Extract $2.50
J. M. LOOSE RED CLOVER CO., Detroit, Mich.
For sale by Dreier Bros.

DR. T. J. DILLS
NO. 40 WEST BERRY STREET,
DISEASES OF THE EYE AND EAR
Office hours: 9 to 12 a. m. and 1:30 to 4 p. m.

The Mormon Elders' Book on Sexual Strength, mailed free to married men, address F. B. Crouch, 202 Grand St., New York

BOSTON T STORE.

Challenge Hams,
English Breakfast Bacon,
Silver Leaf Flour,
Fresh Roasted Coffee Everyday.

Full Line of Fancy and Staple Groceries, Domestic and Tropical fruits.

No. 20 W. BERRY ST.
TELEPHONE 152.

TAR-OID

NATURE HAS NO BETTER REMEDY
Than this New Compound of Tar for
Wounds, Burns, Coughs, Croup, Scrofula, Ulcers, Sores, Piles, Varicose Veins, Salt Rheum, Bronchitis, and Eczema, and Consumption.

TAR-OID CO., Sole Props., Chicago, Ill., U. S. A.

TAR-OID must not be confounded with the cheap remedies which are prepared on the theory that *Skin Diseases* are caused by *impure blood*, which is not true. They have their cause in a want of *vital action* in the skin. TAR-OID restores this action, hence it cures every form of *Skin Disease*, also sores, burns, etc. It is soothing and wonderfully healing—gratifying results follow in every case. It is harmless and can be used with perfect safety by any one. It is superior to all other remedies. There is positively nothing like it.

TAR-OID is a sure cure for piles. It never fails. We warrant a cure or refund the money. It gives immediate relief. It is perfectly safe, yet powerful in its action.

Send for our "Good Samaritan" free.

CHICAGO'S BEST PHYSICIANS INDORSE IT.

TAR-OID has no equal for Piles and Pruritis. LILLA G. BEDELL, M. D., 151 Dearborn av.

TAR-OID gives me fine results in Rectal and Skin Troubles, Indolent Sores, and Enlarged Glands. F. H. PRATT, M. D., 57 Central Music Hall.

TAR-OID acts like a charm on Piles, Old Sores, etc. J. K. M'CULLOUGH, M. D., 948 Halsted St.

TAR-OID has yielded excellent results in Croup, Bronchitis, and Consumption. J. R. BOYNTON, M. D., R. 506, 70 State st.

TAR-OID has a most wonderful action on the skin and has given me fine results in Coughs and Consumption. W. H. BURT, M. D., 112 Dearborn st.

TAR-OID gives me perfect satisfaction in Cervical Troubles, Swellings, and Piles. M. M. THOMPSON, 403 Oakley av.

TAR-OID CO., 73 Randolph Street, Chicago, Ill.
For Sale by Dreier Bros., Corner of Columbia and Calhoun.

Dr. BULL'S BABY SYRUP facilitates Teething and regulates the Bowels. At all druggists. Price 25 cts.

25¢ A BOTTLE
SALVATION OIL
KILLS PAIN.

BULL'S COUGH SYRUP Cures Coughs, Colds, Hoarseness, Asthma, Bronchitis, Croup, Incipient Consumption, and relieves Consumptive Persons. 25 cents.

SMOKE LANGE'S CUBEB CIGARETTES for Catarrh. Price 10 Cts. At all druggists.

JAMES MADDEN,
PLUMBER,
Steam and Gas Fitter,
101 Calhoun Street,
Next door to Y. M. C. A.,
FORT WAYNE, - - - INDIANA

PAUL E. WOLF.
Steam Carpet Beating.
Carpets taken up, Cleaned and Relaid.
Upholstered Furniture and Mattresses of All Kinds Repaired and Remodeled.
All Work Warranted and Charges Reasonable.
PAUL E. WOLF,
No. 33 AND 35 CLINTON STREET.

—FOR YOUR—
Hay, Straw, Oats,
Corn, Mill Feed
And Poultry Supplies,
—GO TO—
W. E. MINER'S,
45 EAST COLUMBIA ST.,
800 6m) TELEPHONE 253.

A. F. GESSLER,
DEALER IN ALL KINDS OF
FRESH, SALT
—AND—
SMOKED - MEATS,
60 East Main Street.
He has just placed new machinery in his establishment and is now prepared to make the finest Sausages in the market. Dressed Poultry and Home-made Lard for sale. 24-1yr.

The Oldest Firm and Most Reliable in the City,
Wing & Mahurin,
ARCHITECTS!
Rooms 41 and 42, Pixley & Long Block.

J. C. PELTIER,
Undertaker & Embalmer
17 WEST WAYNE ST.,
Telephone No. 174 - - - Fort Wayne, Ind

TO WEAK MEN
Suffering from the effects of youthful errors, early decay, wasting weakness, lost manhood, etc., I will send a valuable treatise (sealed) containing full particulars for home cure, FREE of charge. A splendid medical work; should be read by every man who is nervous and debilitated. Address,
Prof. F. C. FOWLER, Moodus, Conn.

BROU'S INJECTION
An Infallible Remedy for the Cure of all Contagious Diseases of the Urinary organs; guaranteed not to produce Stricture; no sickening dose, and no inconvenience or loss of time. Recommended by physicians and sold by druggists everywhere. J. Ferré, (successor to Brou), Pharmacien, Paris.

I. S. McCURDY,
D·E·N·T·I·S·T
OFFICE—Room 15, over First National Bank. tnes&satfm

DR. LE DUC'S PERIODICAL PILLS,
The Great French Remedy. Prepared directly upon the Generative Organs and Positively Cure suppression of the Menses from whatever cause and all Periodical Troubles peculiar to women. A Safe, Reliable Remedy. Warranted to excite Menstruation. Full directions accompany each box. By druggists, $2. American Pill Royalty Co., proprietors, Spencer, Ia. Supply agents, Dreier & Bro. 26-d-eod

**KEEP TO THE RIGHT.**

Do not be imposed on by any of the numerous imitations, substitutes, etc, which are flooding the world There is only one Swift's Specific, and there is nothing like it Our remedy contains no Mercury, Potash, Arsenic, or any poisonous substance whatever. It builds up the general health from the first dose, and has never failed to eradicate contagious blood poison and its effects from the system. Be sure to get the genuine. Send your address for our Treatise on Blood and Skin Diseases, which will be mailed free. SWIFT SPECIFIC CO. Atlanta, Ga.

*Some Children Growing Too Fast*

become listless, fretful, without energy, thin and weak. But you can fortify them and build them up, by the use of

**SCOTT'S EMULSION**

OF PURE COD LIVER OIL AND HYPOPHOSPHITES Of Lime and Soda.

They will take it readily, for it is almost as palatable as milk. And it should be remembered that AS A PREVENTIVE OR CURE OF COUGHS OR COLDS, IN BOTH THE OLD AND YOUNG, IT IS UNEQUALLED. *Avoid substitutions offered.*

WEAR THE **BURT & PACKARD**

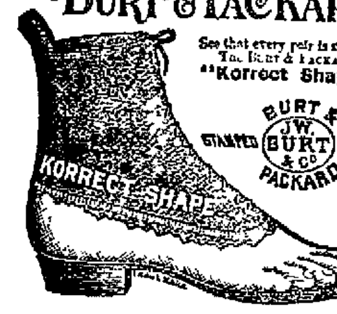


**IT CONFORMS TO SHAPE OF FOOT**

If you want PERFECTION in fit, with freedom from CORNS and ALL DISCOMFORT you will always wear the BURT & PACKARD SHOE It is acknowledged as the most comfortable, the best wearing and most stylish gentlemen's shoe made in the world.

Don't spoil your feet by wearing cheap shoes The BURT & PACKARD SHOE costs no more than any other fine shoe, though none approach it in value

All styles in Hand-made Hand-welt and Burt-welt, also Boys and Youths If not sold by your dealer send his name and your address to

**PACKARD & FIELD,** (suc to Burt & Packard) Brockton Mass Sold by

**M. APP, Fort Wayne.**

sept6-eod-6m

**CARTER'S LITTLE LIVER PILLS.**

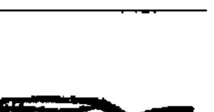

**CURE**

Sick Headache and relieve all the troubles incident to a bilious state of the system, such as Dizziness, Nausea, Drowsiness, Distress after eating, Pain in the Side, &c. While their most remarkable success has been shown in curing

**SICK**

Headache, yet Carter's Little Liver Pills are equally valuable in Constipation, curing and preventing this annoying complaint, while they also correct all disorders of the stomach, stimulate the liver and regulate the bowels. Even if they only cured

**HEAD**

Ache they would be almost priceless to those who suffer from this distressing complaint, but fortunately their goodness does not end here, and those who once try them will find these little pills valuable in so many ways that they will not be willing to do without them. But after all sick head

**ACHE**

Is the bane of so many lives that here is where we make our great boast. Our pills cure it while others do not

Carter's Little Liver Pills are very small and very easy to take One or two pills make a dose They are strictly vegetable and do not gripe or purge, but by their gentle action please all who use them. In vials at 25 cents; five for $1. Sold by druggists everywhere, or sent by mail.

CARTER MEDICINE CO., New York.

**SMALL PILL. SMALL DOSE. SMALL PRICE**

**J. E. WAUGH, D. D. S.,**

**Dental Office in Shoaff's Gallery,**

21 W. BERRY St,

No Other Cigar Has Such a Record as

## THE CARPENTERS' UNION.

**Wonderful Growth of the Order in Eight Years--News Notes From the Busy Centers.**

The United Brotherhood of Carpenters and Joiners of America was founded in convention at Chicago, August 12, 1881. At first it had only twelve local unions and 2,042 members. Now, in eight years, it has grown to number over 550 local unions in over 459 cities, and 56,000 enrolled members. It is organized to protect the carpenter trade from the evils of low prices and botch work; its aim is to encourage a higher standard of skill and better wages, to reestablish an apprentice system, and to aid and assist the members by mutual protection and benevolent means.

It pays a wife funeral benefit of $25 to $50, members' funeral benefit, $100 to $200, and disability benefit, $100 to $400 In these general benefits $25,575 has been expended the past year, and $79,250 the past six years, while $200,000 more were spent for sick benefits by the local unions.

The brotherhood is a protective trade union as well as a benevolent society. It has raised wages in 321 cities and placed five million dollars more wages annually in the pockets of the carpenters of those cities. It reduced the hours of labor to eight hours a day in twenty seven cities, and nine hours a day in 169 cities, not to speak of 200 cities which have established the eight or nine hour system on Saturdays. By this means 5,200 more carpenters have gained employment. This is the result of thorough organization. It is not a secret, oath-bound organization. All competent carpenters are eligible to join.

MONDAY'S GOSSIP.

The Pittsburg limited from the east was two hours late this morning.

M A. DeWolfe, an old-time Wabash man, has taken an important position on the Mexican National railroad.

Master Mechanic W M. Ruth, of the Bass foundry and machine works, went to Chicago this morning on business.

Ex Conductor Lot Dickson, of the Pittsburg, was in the city yesterday Mr. Dickson now resides at Indianapolis

General Foreman W D. Miller, of the Nickel Plate works, has completed docking 700 tons of coal for engine use at this point.

F. W. Green, formerly traveling passenger agent of the Wabash road, has been appointed stationary passenger and ticket agent at Decatur, Ill.

Joe Gear, foreman of the Nickel Plate blacksmith shop at Stony Island, who has been visiting relatives here for the past few days, returned home.

W. Killen, M. Schoepf, J. A. Carry, J. O. Heirn, J. D. Roche, F. E Rehling and C Miller, of the Pittsburg black smith shops, have returned to duty after an illness.

The funeral of Charles Gorman, the Nickel Plate engineer whose sudden death occurred Friday at Hammond. west of this city, took place to-day at Blanchester, Ohio.

Jacob Strohm has taken the position of janitor at the Wabash depot. Mr. Strohm is a pleasant and competent young man and is a favorite with the company. He formerly held the same position.

Representatives of the Federation of Railway Employees, which is understood to embrace nearly all the railroad men on the Vanderbilt system and of the Steam Railroad Men's Protective union of North America, met in Albany last week and signed articles of agreement whereby the union, with its 20,000 members, comes into the federation, thus forming an organization of all the railway employes, excepting engineers, from New York and Boston, the two great Atlantic railroad termini, to the Pacific end of the Vanderbilt system to San Francisco.

The passenger department of the Grand Rapids and Indiana yesterday received the first installment of its 1890 calendars. The calendars this year surpass in elegance of design and beauty of finish anything of the kind ever before gotten out by the department. The company's vignette, a "fishing line" illustrated, forms the central figure, and beside it on the brink of a lake, a rosy cheeked girl in outing costume and with fishing rod in hand, reminds one pleasantly of charming scenes to be seen any summer day at any of the "fishing line's" numerous resorts. The work is done in colors and 22,000 copies have been ordered.

James Mitchell, who retired Saturday from the position of superintendent of bridges and buildings on the Wabash road, has performed the duties of the office for nearly twenty-five years, having been all that time with the same corporation. Administrations changed, new officers came and went, but Mitchell stayed. It is said to his credit that during all of these years there never was a bridge on his division gave way beneath a train. His bump of caution was very great, and if there arose in his mind the least doubt as to the strength of a structure he placed all surmises to one side and caused the bridge to be put in perfectly safe condition. To do this cost money, no doubt, but it saved lives.

## INSANE PRISONERS

**Confined in the Indiana Penetentiary Will be Removed to Insane Hospitals.**

The question of caring for the insane patients now confined in the prison at Michigan City is receiving the attention of Warden James Murdock and Secretary Johnson, of the state board of charities. At present there is no method by which these unfortunate prisoners can be transferred from the penitentiaries to the insane hospitals; it is necessary to keep such prisoners in confinement. The cells are not a proper place in which to keep them. Superintendent Wright, of the central hospital, will try to have the governor parole insane prisoners in order that they may be transferred to the central hospital, where they can receive them; in fact, the suggestion is his. There are three insane convicts at present confined in the northern prison. One of the latter is the colored convict Jones, who keeps all the prisoners near his cell awake by his ravings. Warden Patten says unless he is transferred to an insane hospital it will be necessary to construct a special cell for him. William Boyle, an Allen county murderer, who was sentenced from Fort Wayne for life, is one of the insane prisoners whom Warden Murdock desires to be moved to the insane asylum.

**Supreme Court Decisions.**

The supreme court of the state of Indiana made the following decisions last Friday, which are of interest:

13,757. The Board of Commissioners of Carroll County vs Benjamin O. Bailey. Cass C. C. Reversed. Mitchell, C. J.

The statutes which make it the duty of counties to keep bridges in repair has reference to structures erected over a permanent river, creek, pond lake or stream of water, either natural or artificial, flowing in a channel, through defined banks. A mere stone culvert five feet wide under a highway and over a dry ravine, into which water occasionally flows from a distant sewer pipe, is not a bridge within the meaning of the statute, the failure to repair which will render the county liable for damages to a traveler who is injured while using.

15,111. The State vs. James K. Bush et al. Hamilton C. C. Appeal sustained. Berkshire, J.

(1) If a publication is shown to be true, criminal prosecution for libel will not lie, whether the publication was in good faith or not. Nor is it necessary that the defendant shall prove the truth of the words. If a reasonable doubt exists in the minds of the jury as to the truth of the publication, the defendant is entitled to a verdict of not guilty. (2) In a prosecution for criminal libel, evidence tending to show that the prosecuting witness is a person of bad character is competent as bearing upon his credibility and in mitigation of punishment, but is not competent as tending to show that the defendant is innocent of the crime charged.

**Salt Rheum**

With its intense itching, dry, hot skin, often broken into painful cracks, and the little watery pimples, often causes indescribable suffering. Hood's Sarsaparilla has wonderful power over this disease. It purifies the blood and expels the humor, and the skin heals without a scar. Send for book containing many statements of cures, to C. I. Hood & Co., Apothecaries, Lowell, Mass.

The Misfit clothing men are still in trouble. This time Worden & Morris seized their goods at the Nickel Plate freight house on attachment to satisfy a claim of N. H. Mark & Co., of New York, amounting to $879.50.

**To-night and To-morrow Night,**

And each day and night during this week you can get at all druggists Kemp's Balsam for the Throat and Lungs, acknowledged to be the most successful remedy ever sold for the cure of Coughs, Croup, Bronchitis, Whooping Cough, Asthma and Consumption. Get a bottle to day and keep it always in the house, so you can check your cold at once. Price, 50c and $1. Sample bottles free.

Buffalo Bill says he does not wonder that Christopher Columbus wanted to get away from Spain.

**Advice to Mothers.**—Mrs. Winslow's Soothing Syrup should always be used when children are cutting teeth. It relieves the little sufferer at once; it produces natural, quiet sleep by relieving the child from pain, and the little cherub awakes as "bright as a button." It is very pleasant to take. It sooths the child, softens the gums, allays all pain, relieves wind, regulates the bowels and is the best known remedy for diarrhoea, whether arising from teething or other causes. Twenty-five cents a bottle.

Jan-27-1y

Jules Verne is not Jules Verne's real name, but the French form of his Polish patronymic, Olchewitz.

Language is hardly strong enough to express my admiration of the merits of Chamberlain's Cough Remedy. It is the best remedy for croup and whooping cough I have ever used. During the past eighteen years I have tried nearly all the prominent cough medicines on the market, but say, and with pleasure too, that Chamberlain's Cough Remedy is the best of all. THOMAS RHODES, Bakersfield, California. For sale by GEORGE H. LOESCH.

## WAS HE ROBBED?

**A Fort Wayne Piano Tuner Gets in Trouble at Monroeville.**

Last Wednesday morning a man by the name of Harrison, and claiming to be a piano tuner from Fort Wayne, says the Monroville Breeze, was relieved of his coat and vest, including his pile of filthy lucre, to the amount of eighteen dollars. He claims to have been knocked down and robbed near the depot.

Later investigation was made, and facts were brought to light that Mr. Harrison had during the day and evening, been making frequent visits to the different saloons of our town and by midnight was so well filled with the stuff that the sidewalks were not wide enough for his accommodation.

To simmer the matter down, continues the Breeze, the whole affair was undoubtedly nothing more than a big drunk on the part of Mr. Harrison, and several bloods with whom he fell in company with, and as far as losing his watch and money, after a careful investigation, looks to us as being all imagination on the part of Mr. Harrison while in a drunken stupor, and that what money he had, if any, honestly passed over the bar into the different saloon tills of our town.

**Hateful Blood Relations.**

Hateful kindred are those sprung from the parent stem—malaria They are chills and fever, bilious remittent fever, dumb ague and ague cake These foes to bodily peace are all blood relations, as there is no doubt that these endemic complaints are produced by contamination of the blood by the miasma existent in both air and water in malarious regions Hostetter's Stomach Bitters expels from the blood the virus with which miasma infects but it does more than this It neutralizes the atmospheric and aqueous poison and its germs before they have permanently fructified in the system and thus effectually protects against it the fierce inroads of this diabolical brotherhood of diseases This is not only a remedy, but also a preventive prompt in relieving lasting in effect perfectly efficient Nervousness, rheumatism, dyspepsia and kidney trouble also succumb to it

Miss Kittie Laughlin, formerly a stenographer for Attorney F E Ellison has resigned, and accepted a position in the office of Mossman, Yarnelle & Co.

**She Was Completely Cured.**

A daughter of my customer suffered from suppressed menstruation, and her health was completely wrecked At my suggestion she used one bottle of Bradfield's Female Regulator, which cured her. J. W. HELLUMS,

White Valley, Miss.

Write The Bradfield Reg. Co., Atlanta, Ga., for particulars. Sold by all druggists.

The late Robert Browning translated parts of Homer into English when he was eight years old.

Ask for Baker's Famous Headache Specific. It never fails to give relief. Sold and guaranteed by Thieme & Gross.

If you do not receive your SENTINEL regularly, please notify us immediately, either in person or by postal card, that we may remedy the fault.

**The True Elixir Of Life Hood's Sarsaparilla**

**Hood's Sarsaparilla** purifies the blood, builds up weak and debilitated systems, gives strength to weakened nerves, overcomes that tired feeling, tones the digestive organs, invigorates and regulates the kidneys and liver, expels disease and gives vigorous health. Young people say: "It is the best medicine we ever took." Old people say: "It makes us feel young again."

**A. HATTERSLEY & SON**

**PLUMBERS,**

Steam and Gas Fitters,

48 East Main St.

*FORT WAYNE, . . . . . IND.*

**P. E. COX,**

PRACTICAL

**Sanitary Plumber,**

Has opened a shop at

**No. 29 West Main Street.**

ALL WORK GUARANTEED AT

**Reasonable Prices**

**H.** C. SITES, DENTIST, NILL'S BLOCK 82 Calhoun st., Fort Wayne, Ind,

I still occupy same rooms occupied 14 years ago.

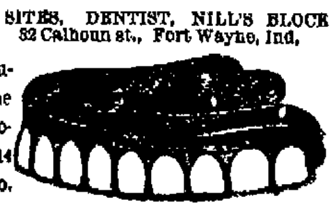

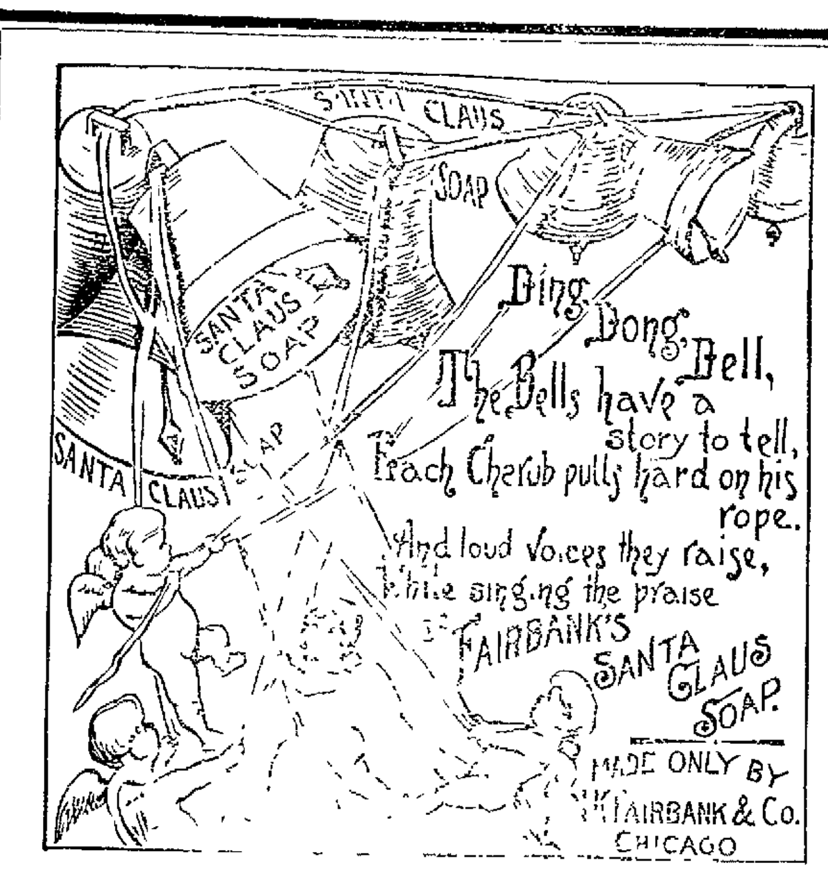


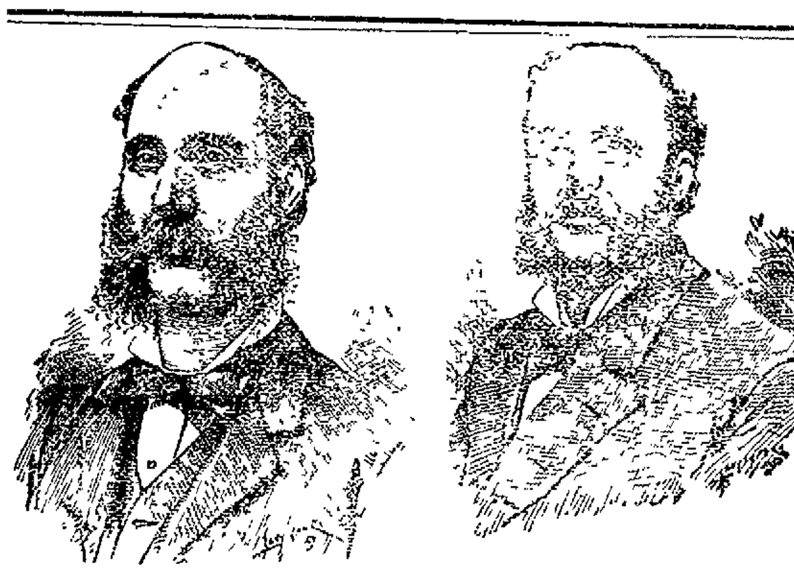

JOHN HENRY

MERITORIOUS GOODS—well fitting and stylish designs—at MODERATE PRICES The wonderful growth of our business is due to the above, and other reliable methods that insure our patrons just treatment and us a continuance of their patronage. We are prepared to show you a suit line of Boots Shoes and Slippers that are reliable in style and quality. We respectfully invite your inspection. We will not deal in shoddy goods.

**E. VORDERMARK & SONS,**

**32 Calhoun Street.**

**SIGN OF BIG RED BOOT.**

**FRUIT HOUSE PRICES FOR 1890,**

This year opens favorable for the people, so far as the Sugar Market is concerned. Last season the great sugar trust had their grip on the market and made it ruinous to the purchaser—so much so that Sugars were advanced in 60 days at least 50 per cent This is now over—the Sugar Trust is broken and Sugars have declined to a point lower than they ever were—the last reduction is 1 cent per lb.

We now offer Best Extra C., 5c. Best Standard A., 6½c. Powdered and Crushed, 7c. Granulated and Cut Loaf, 7c.

**COFFEE, COFFEE—Rio, Java and Roasted Coffee.**

There has been little change in the Coffee Market the last three months. It is too high yet. The clique has control of the market and keeps prices up. We still sell our best Rio at 20c lb. This we are enabled to do in consequence of our large purchases and selling direct to our customers—in this way saving the profit of the jobber and wholesale merchant

Best Rio Coffee, 20c. lb. Choice Old Govt. Java, 27c lb.
Best Roasted Rio, 23c. lb. Sampson Brand in lb Packages, 24c.
Sersey Coffee in lb. Packages, 24c Durham Coffee in Packages, 24c.
Levering's Coffee, 24c. lb.

**TEAS, TEAS—Young Hyson, Oolong and Japan.**

The high price of Coffee has induced a great many to try Tea—and when it is considered that a pound of Tea can be had for the price of a pound of Coffee and that it will go twice as far, it is not to be wondered at that there is a great increase in our Tea Trade. The truth is we sell double the quantity we used to a few years ago. Our motto is selling large quantities at a small profit, for we purchase direct of the Importers and then in selling direct to our customers we save three profits—the speculator, jobber and the wholesale dealer. We sell a good, rich drawing Tea at 20c lb, and one grade as low as 10c. lb.

Young Hyson Tea, 20c., 30c., best, 50c lb.
Oolong Tea, 30c., best, 50c. lb
Imperial Tea, 20c, good, 30c, best, 50c lb.
Gunpowder Tea, good, 30c. best, 50c lb.
Japan Uncolored, good, 30c; best, 50c lb.

**CANDIES REDUCED 2c. POUND.**

This is owing to the decline on Sugar, which has necessarily affected Candy
Pure Stick Candy, 10c lb. French Mixed Candy, 10c Chocolate Drops, 15c lb
Fancy Bon Bons, 15c and 20c lb Cinnamon Imperials, 15 lb
English Walnuts, Brazil Nuts and Soft Shelled Almonds, 12½c and 15c quart.

**CALIFORNIA CANNED FRUITS.**

California Peaches, 25c can; Bartlet Pears, 25c can, Green Gages, 22c can, Egg Plums, 20c can, White Cherries, 28c can, California Apricots, 20c.

**CALIFORNIA DRIED FRUITS.**

California Dried Apricots, 20c lb. Peeled Peaches, 25c and 33c lb
California Silver Prunes, 15c lb, Nectarines, 20c lb, Pitted Plums, 16c lb

**OILS—All Kinds Reduced 10c Gallon.**

Machine Oil, Linseed Oil and Lard Oil—Choice Yellow Machine Oil, 20c and 30c gallon, Neats Foot Oil, 70c gallon, Fish Oil, 60c gallon, Lard Oil, 60c gallon Linseed Oil, 75c gallon, Castor Oil, $1 75 gallon.

**Maple Syrups, Golden Drips and New Orleans Molasses.**

Extra Golden Drip, 40c gallon, New Orleans, 35c, best, 50c Choice Maple Syrup, 80c gallon.

**FISH FOR THE LENTEN SEASON.**

White Fish, Trout Mackerel and Labrador Herring, also, Codfish and Smoked Halibut Family White Fish kits 45c, No 1 White Fish kits, 60c, Mackerel in kits, $1 00, best, $1 10 and $1 75 Codfish per lb 8c, Herring, 1c each, Holland Herring, kegs 90c; Scotch Herring, kegs $1 15

**CIGARS, PLUG AND SMOKING TOBACCO.**

PLUG TOBACCO—Horse Shoe, 45, J. T or Big Chunk, 38c, Wild Flower, 40c FINE CUT—25c, good, 50c, best, 75c SMOKING—16c, choice, 20 ; Durham Smoking, 45c. BOX CIGARS from 50c per box to 80c, $1.00 and $1 40 per box.

You will Save at least 20c on the Dollar by Purchasing at

**FORT WAYNE FRUIT HOUSE.**

**FLORIDA** AND RETURN —BY THE— **QUEEN & CRESCENT** VIA **Chattanooga AND ATLANTA.** IT MAKES THE QUICKEST TIME EVER MADE BY ANY LINE ONLY 27 HOURS 20 MIN TO **Jacksonville**

SHORTEST LINE TO FLORIDA BY 110 MILES. QUICKEST BY 3 HOURS.

The only line that runs three through Sleeping Cars daily from Cincinnati to Florida and Southeastern points The Q & C is the only line running Both Pullman Cars and Vann Compartment Cars to Florida Queen & Crescent Trains leave Central Station. Secure tickets to any part of United States

D. G. EDWARDS, Gen. Pass. & Tkt. Agt, QUEEN & CRESCENT ROUTE.

**Arrival and Departure of Trains.**

**From Pennsylvania Station.**

**Pennsylvania Lines.**

**Trains run by Central Time.**

Leave and Arrive at Fort Wayne by the Pittsburg Fort Wayne & Chicago railway, as follows.

| GOING EAST. | ARRIVE. | DEPART. |
|---|---|---|
| No 30 Mail Express | 1 20 p m | 1 40 p m |
| No 8 d East Line | 7 40 p m | 8 05 p m |
| No 2 d Penna Limited. | 8 53 p m | 9 00 p m |
| No 4 d Atlantic Ex | 5 10 a m | 5 20 a m |
| No 38 Chicago Accom | 10 50 p m | . .. |
| No 62 Plymouth Accom | 8 55 a m | |
| No 10 Crestline Accom | . | 7 00 a m |
| No 60 Chicago Express | 11 55 a m | . |

| GOING WEST | ARRIVE | DEPART. |
|---|---|---|
| No 3 d Pacific Express. | 1 35 a m | 1 45 a m |
| No 5 d Penna Limited | 5 35 a m | 5 45 a m |
| No 1 Fast Line | 11 20 a m | 11 40 a m |
| No 9 d Western Ex | 5 10 p m | 5 15 p m |
| No 11 Crestline Accom | 6 45 p m | . |
| No 61 Plymouth Accom. | . | 4 00 p m |
| No 59 Chicago Accom | . | 6 30 a m |

†Daily except Monday; all other trains daily except Sunday.

NORTH DEPOT.
[MUNCIE ROUTE]

FT WAYNE CINCINNATI & LOUISVILLE AND WHITE WATER RAILROADS.

The direct line to and from Cincinnati, Louisville, Indianapolis and Fort Wayne.

Through car service between Fort Wayne and Indianapolis Solid trains between Fort Wayne and Cincinnati.

Central Standard Time.

| TIME CARD Dec 1, 1889. | No 5 Daily. | No 1. Ex-S'dy. | No 3. Daily. |
|---|---|---|---|
| Fort Wayne lv | 6:00 a. m. | 10:25 a m. | 6:05 p. m. |
| Indianapolis ar | 10.30 a. m. | 3:50 p m. | 10:50 p. m. |
| Cincinnati ar | — | 5:30 p m | — |
| Louisville ar | — | 7:00 p m. | — |
| RETURNING | Daily. | Ex S'dy. | Daily. |
| Louisville lv | — | 7:20 a m | — |
| Cincinnati lv | — | 7:59 a m | — |
| Indianapolis lv | 7:00 a m | 11:10 a m | 3:05 p m. |
| Fort Wayne ar | 11.35 a m | 3 45 p m | 7.40 p. m. |

ONE FARE FOR ROUND TRIP

Between all stations from Fort Wayne to Muncie on Sundays Two Sunday trains each way. Trains leave from North Side depot Rates to Cincinnati and points south less than via. any other line

WABASH RAILWAY.
MARCH 31 1889

| GOING WEST | Depart |
|---|---|
| Pacific Express daily ...... | 5 00 a. m |
| Kansas City ex daily ex'pt Sunday | 1 45 p. m. |
| Pacific limited and Mail...... | 8 17 p m. |
| Lafayette accom ..... ...... | 3 30 p. m. |

| GOING EAST | Depart |
|---|---|
| Vestibule limited daily ...... | 5 05 a m |
| Cannon Ball except Sunday....... | 1 30 |
| Limited Expr daily ........ | 6 25 |
| Lafayette accom arrives 11 a m | |

INDIANS LIS TIME CARD

| | |
|---|---|
| Lv Ft Wayne | Ar Indianapolis |
| 5 50 a m | 10 30 a m |
| 1 45 p m | 6 20 p m |
| Lv Indianapolis | Ar Ft Wayne |
| 7 15 a m | 1 20 p m |
| 1 10 p m | 6 10 p m |
| 7 00 p m | 5 00 a m |

Through Buffalo Palace sleeping cars and new free chair cars on the Pacific and Limited express Free chair cars dining car and New York and Boston sleeping car on Vestibule limited express

Kansas City express and Cannon Ball has new reclining chair cars for Kansas City free.

GRAND RAPIDS & INDIANA R. R.
Time Table for Fort Wayne in Effect Nov. 10, '89

| GOING NORTH. | |
|---|---|
| *For Grand Rapids and North........ | Lv 8 50 a m |
| " " " " ........ | " 8 05 a m |
| For Grand Rapids...................... | " 2 40 p m |
| From Richmond ......................... | Ar 6 10 p m |
| GOING SOUTH. | |
| For Richmond and Cincinnati....... | Lv 5 45 a m |
| " " " ....... | " 1 00 p m |
| " " " ....... | " 12 10 a m |
| From Grand Rapids....................... | Ar 6 30 p m |

*Daily between Cin. and Grand Rapids.
All other trains daily except Sunday.

Headquarters for Harness.

A complete outfit in the Harness line at Bottom prices No. 39 Harrison St.

SCHONE, WELLMAN & SCHOPPMAN,

**Undertakers & Enbalmers**

OFFICE: 39 W. BERRY ST.

Open day and night Orders can be left at the office or at No 225 East Washington street, or at No 44 Pritchard st dec 6-dawlm

TELEPHONE 278.

**WATER WORKS.**

Bath Tubs, Pumps, Rubber Hose, etc.

—AT—

**C. W. BRUNS & CO.,**

**PLUMBERS,**

166 Calhoun Street,

Opposite the Cathedral Fort Wayne, Ind

SPECIAL ATTENTION GIVEN TO

Natural Gas Fittings.

**WEAK MEN MADE STRONG** **FREE TO ALL MEN.**

Sealed Treatise explaining absolute and perfect CURE without stomach drugging, for Lost Manhood, Nervous Debility Lack of Vigor and Development, Premature Decline, Functional Disorders, Kidney and Bladder Diseases, etc.

THE MARSTON CO, 19 Park Place, New York. N Y.

**Cook's Cotton Root COMPOUND**

Composed of Cotton Root, Tansy and Pennyroyal—a recent discovery by an old physician. *Is successfully used monthly*—Safe, Effectual. Price $1, by mail, sealed. Ladies, ask your druggist for Cook's Cotton Root Compound and take no substitute, or inclose 2 stamps for sealed particulars. Address POND LILY COMPANY, No 3 Fisher Block, 131 Woodward ave., Detroit, Mich.

**E.** F. SITES DENTIST., No. 74 Calhoun St., Fort Wayne, Ind

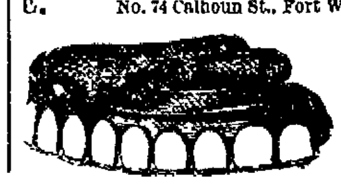

Opposite the Avaline House over the Morgenthaler Drug Store.

# The Fort Wayne Sentinel.

ESTABLISHED 1833 — MONDAY, FEBRUARY 3, 1890. — PRICE TWO CENTS



GEO. DeWALD & CO.

We Are Determined

To Close Out the Balance of Our

CLOAKS!

You can find some

CHOICE THINGS

In the lot. We are now offering

LADIES', MISSES' and CHILDREN'S

GEORGE -|- DEWALD

—AND—

COMPANY,

Calhoun and Columbia Sts

WAH-KEE'S LAUNDRY,

No. 8 W. Wayne St

| | |
|---|---|
| Shirts | 10 |
| Collars | 2 |
| Cuffs, per pair | 4 |
| Drawers | 8 |
| Undershirts | 7 |
| Night shirts | 8 |
| Socks, per pair | 5 |
| Handkerchiefs | 2 |
| Neckties | 3 |

Big reduction from above prices for Starching and Ironing only.

Our Line of Muslin Underwear this season Handsomer than ever.

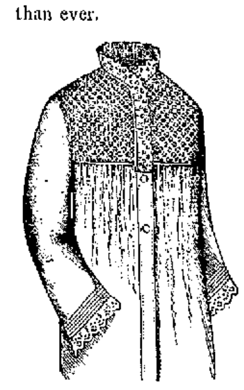

This season we are showing something never before seen in Fort Wayne—Muslin Underwear for Infants and Children.

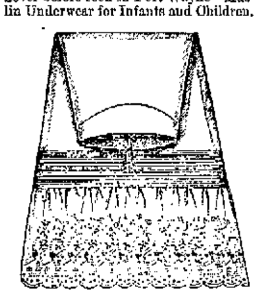

Drawers, Skirts, Waists and Nightgowns, from the smallest size up, for Infants and Children.

LOUIS WOLF & CO,

54 Calhoun St.


## DEATH IN FLAMES!

### The Home of Secretary of Navy Tracy Destroyed by Fire.

### His Wife Leaps From the Burning Building and is Killed.

**His Youngest Daughter and Her Maid Burned to Death.**

**Secretary Tracy Not Expected to Survive His Injuries.**

WASHINGTON, Feb. 3.—At 7 o'clock this morning fire started in the basement of Secretary Tracy's residence on "I" street, between Seventeenth and Eighteenth, and soon spread to the upper floors. The family were asleep and the escape was cut off before the terrified servants could awaken them.

Mrs. Tracy, whose chamber is in the rear of the house, was awakened by the noise of the servants, who called to her from the alley running along the back of the house. She ran to the window, and seeing the smoke rolling out from the lower windows, leaped to the alley and was terribly crushed on the rough stones with which it is paved. She was lifted by tender hands and hurriedly carried to the residence of Mr. Rheem on Eighteenth street, where she soon afterwards died.

In the meantime a general alarm had been turned in and every engine in the city hurried to the scene. Ladders were quickly placed to the windows, and the firemen rushed hurriedly through the windows and doors.

Secretary Tracy was found in his room unconscious. He was taken to the house where his wife had already been carried.

Miss Mary Tracy was found in the back hall on the second floor, badly burned, and in an unconscious condition, from which she never recovered.

Mrs. Wilmerding, a daughter of the secretary, jumped from the second story window with Mrs. Tracy and was picked up unconscious by the firemen, and taken to the house of Mr. Bancroft Davis near by. She was badly bruised by the fall but will recover.

The charred remains of Josephine, a servant in the house, was found in her room by the firemen.

A few moments after the alarm was turned in Senator Chandler arrived and stationed himself at the door of the Rheems residence. He sent for Drs. Ruth and Wales, who hurried from their beds and did all in their power to resuscitate the secretary and his wife. They were successful in the secretary's case but Mrs. Tracy never regained consciousness, and died a few moments before 9 o'clock.

The house was completely gutted and the furniture is a total loss. Its value is estimated at $8,000. The place was magnificently furnished, all of the furniture being new. Secretary Tracy continued to keep his residence in Brooklyn, where Mrs. Tracy, who was an invalid, resided a great part of the time.

John S. Schriver, the Washington correspondent of the New York Mail and Express, found $600 near the spot where Mrs. Tracy fell, and it is supposed that she had the money in her hand when she left the burning house.

ANOTHER ACCOUNT.

WASHINGTON, Feb. 3.—Mrs. Tracy, wife of Secretary Tracy, his youngest daughter, and Josephine, a French maid, as a result of a fire in Secretary Tracy's house this morning, now lie dead. Secretary Tracy is in a stupor, suffering from the effects of inhaling smoke. Mrs. Wilmerding, the oldest daughter of Secretary Tracy, is in a semi-conscious condition, suffering from a sprained wrist and soreness. Miss Alice Wilmerding, thirteen years of age, Secretary Tracy's grand daughter, is suffering from nervous prostration and shock.

It was about 7 o'clock this morning when flames were seen issuing from the windows and roof of Secretary Tracy's handsome residence, No. 1624 I street, northwest. The neighborhood had not yet awakened, and all around was still. Within the residence not a sound was heard except the cracking of the flames. With great tongues of fire they came out of the windows on the top floor.

Soon the front door of the mansion was opened and two male servants were seen to emerge and run for their lives. Figures robed in white then appeared at the windows.

The fire gained headway rapidly, and although the fire department responded promptly, the residence was enveloped in flames when they arrived.

Secretary and Mrs. Tracy occupied the back room of the second story. Mrs. Tracy, it is thought, was first awakened by the suffocating smoke. Secretary Tracy was at the time unconscious, and Mrs. Tracy, with heroic devotion, attempted to drag the inanimate body of the secretary to the window. In this she partially succeeded. Half dazed and blinded by the smoke she opened the window, and just as the firemen were putting up a ladder to rescue her she leaped to the sidewalk.

Her body was picked up with severe internal injuries and a broken leg. She was taken to a neighboring house and without recovering consciousness died within an hour.

The ladder, which would have saved Mrs. Tracy's life had she waited but a brief moment before leaping to the sidewalk, was soon placed under the window and strong hands lifted the body of Secretary Tracy through it and carried him to the sidewalk. The secretary was at first thought to be dead, but it was discovered that a small spark of life yet remained. He was removed to the residence of Mr. Bancroft Davis, near by, and at 8 o'clock was reported as improving, though at that time he had not gained consciousness and was unaware of the death of his wife and daughter.

Miss Tracy, the secretary's unmarried daughter, occupied the third story front room and met a fate that was terrible to behold. The young lady could be seen at the window in the light that flickered in between blinding smoke and flames, clad in a white robe, her hands in the attitude of prayer and her face uplifted to heaven. The flames gradually hemmed her in and she finally sank to the floor only to be recognized again by her charred remains.

French maid Josephine met a similar fate in an adjoining room where her charred and blackened remains were found.

Mrs. Wilmerding, Secretary Tracy's married daughter, and her daughter, Miss Alice, occupied the second story front room of the same floor with Secretary and Mrs. Tracy. Both she and her daughter jumped from the windows to the grass terrace below. The shock to both was severe, neither received, so far as is now apparent, any serious injury.

Mrs. Wilmerding had her right wrist badly sprained. She is lying hysterical, and in a half dazed condition, but is rapidly improving, under treatment. Miss Alice is suffering from the shock.

The bodies of Mrs. Tracy and Miss Tracy have been removed to the residence of Attorney General Miller. Mrs. and Miss Wilmerding are at the residence of Senator Hale. Secretary Tracy remains at Mr. Bancroft Davis' home.

Around all the scene great crowds congregated as soon as the sad news spread, and have remained all during the morning. Carriages and messengers were stopping at the doors momentarily. With Mrs. Tracy and Miss Tracy, and Mrs. Coppinger, Secretary Blaine's daughter, all lying dead, Secretary Tracy seriously ill, and his health permanently impaired, government circles are enshrouded in sadness and gloom.

President Harrison, as soon as he heard of the calamity sent aid from the executive mansion to the bereaved family and followed himself to inquire what assistance he could render and at that hour—11:45 a. m.—is still with Mr. Tracy. The members of the cabinet, with whom Secretary Tracy was very popular, were among the first to call. They were all shocked beyond measure at the calamity and placed their respective houses at the disposal of the afflicted.

12 M.—Secretary Tracy has regained consciousness about an hour or so after he was taken to the house of Mr. Davis and was then given a quiet opiate, under the influence of which he is now sleeping. When he awakens he will be removed to the executive mansion. The secretary has not yet been informed of the terrible loss and affliction that comes to him from the terrible calamity.

12:30 p. m.—President Harrison has just returned from the bedside of Secretary Tracy, who he reports resting as comfortably as can be expected in the circumstances. About 11 o'clock Mr. Tracy recovered consciousness and asked President Harrison where Mrs. Tracy was. The president could not answer the question. Mr. Tracy evidently feeling that her escape was almost impossible, asked, "Is she dead?"

Still the president could not answer the question of his friend and Mr. Tracy apparently realizing the truth from the president's hesitancy, at once swooned and remained unconscious for half an hour. Upon recovering he asked for his daughters. The president told the secretary that his daughter, Mary, was dead and again Mr. Tracy swooned. Secretary Tracy's physicians say that he is out of danger.

THE CAUSE OF THE FIRE.

There are several stories as to the cause of the fire, but the most plausible one appears to be that it was the result of a defective flue.

THE INSURANCE

of the Tracy house amounts to $25,000, divided equally among the following named companies: Aetna and Hartford, of Hartford, Conn., The Springfield, of Massachusetts, and the Franklin, of Philadelphia. The insurance on the furniture is estimated at $8,000, which is divided between several companies.

LOST JEWELRY.

The fire burned nearly five hours, it being nearly twelve o'clock when the last engine was dismissed. The house is completely gutted. The foreman, assisted by laborers, are at work among the ruins saving what valuables the flames did not consume.

Several large boxes containing the family silver service, more or less damaged, have been taken from the debris and conveyed to places of safety. It is said that considerable jewelry belonging to different members of the household has been found in a very dilapidated condition.

On the lawn in front of the house lay the charred remains of a dog, the pet of the members of the family. The residence of Judge Cox, which adjoins that of Secretary Tracy, was badly damaged by water.

A SERVANT'S STORY.

R. O. Turner, a servant at the Tracy mansion, says he was up and dressed before 7 o'clock and was prepared to go up stairs to clean the silver. He slept in the basement.

"Just as I was starting up stairs," said he, "a colored man rang the bell and told the butler, who answered it, that the house was on fire. The butler ran up stairs and immediately rushed back shouting, 'My God, the house is on fire.' The entire first story was in flames. We ran out the front door. Mrs. Wilmerding and her daughter were at the front second story window screaming for help. The fire department seemed demoralized, and the ladies shortly jumped. Neither struck on their feet, but fell on their side."

An eye witness says that if Mrs. Tracy's strength had held out a few minutes longer she would probably have been saved, as the firemen succeeded in getting a ladder over the back wall a few minutes after she loosened her hold and fell to the ground. Miss Mary Tracy, who was burned to death, it is said, could also have saved herself if her strength had held out a few minutes longer. She fell in the hallway of the second story, a few yards from the bath room, which, if she had reached and closed the door, would have insured her against the fire and smoke, until assistance could have reached her.

THE FAMILY.

Mrs. Benj. F. Tracy, the wife of Secretary of the Navy Tracy, was in the sixtieth year of her age. General Tracy, who was born and brought up at Owego, New York, married Miss Catlin in 1845, and they resided in that place until 1865, when they moved to Brooklyn where their home has since been. Three children have blessed their union. Two are daughters and the other a son.

Mrs. Emma L. Wilmerding, the eldest daughter, is a widow with one child. Mrs. Wilmerding has resided with her family since her husband's death and went with them to Washington. Frank B. Tracy, the only son, favors his father in appearance and in his business abilities. He is thirty years old and unmarried. He now lives at home and only spends in Washington what time he can spare from his father's business.

Miss Mary Tracy, the unmarried daughter, one of the victims of the disaster, was like her mother in appearance. She was very amiable and had hosts of friends who will be horrified to learn of her dreadful fate.

**The World's Fair.**

WASHINGTON, Feb. 3.—The world's fair committee of the house met this morning and discussed the advisability of bringing the world's fair bill before the house. No other business was transacted.

## RESUMED THE FIGHT!

**The Parliamentary Battle in the House Begins Anew as a Result of Speaker Reed's Rulings.**

WASHINGTON, Feb. 3.—The chaplain of the house in his opening prayer, alluded in pathetic language to the afflictions in the families of Secretaries Blaine and Tracy.

The fight in the house began anew to-day. When the clerk had finished reading the journal, Mr. McKinley moved that the journal be approved. Mr. O'Ferral, of Va., interposed before the motion was put to the house, and asked to have a correction made in the journal. He said that on Saturday when he sent some printed matter to the desk to be read, the speaker had decided that under the rules then in force, its reading was not in order.

Mr. O'Ferral's request that this be inserted in the journal was granted. Mr. McKinley's motion to approve the journal was then stated. On it Mr. Carlisle demanded the yeas and nays. Several democrats started to speak, and this called from Mr. McKinley a statement that if there was to be a debate, he would demand the previous question. There seemed to be some difference of opinion among the democrats about pressing this point, but finally the yeas and nays were ordered on the previous question, and resulted yeas 154, nays none. The speaker counted in the names of a dozen democrats present and not voting, and declared the previous question ordered.

The journal was declared approved by a vote of 158 to none. The speaker declaring a quorum present. The Smith-Jackson election case was then resumed. Mr. Bynum, of Indiana, moved to adjourn, which was rejected, yeas 120, nays 157.

Mr. Crisp raised the question of consideration, and the speaker declined to entertain it. Mr. Crisp appealed from this decision, and the speaker declined to entertain the appeal. Mr. O'Ferral, of Virginia, was recognized, and resumed his argument in the contested case in support of the minority report.

SENATE.

Immediately after the reading of the journal Mr. Cameron announced the recent afflictions in the families of the secretary of state and the secretary of the navy, and moved an adjournment, which was unanimously agreed and the senate adjourned.

**DEATH OF MRS. COPPINGER.**

**Mr. Blaine's Recent Bereavements Augmented by the Loss of His Eldest Daughter.**

WASHINGTON, Feb. 3.—Mrs. Coppinger, eldest daughter of Secretary Blaine and wife of Lieut.-Col. John S. Coppinger, Eighteenth Infantry, died at 5:27 o'clock yesterday morning of congestion of the brain, at her father's residence, the old Seward mansion. She was unconscious for hours before her death.

This is the fourth bereavement in the family of Secretary Blaine within the past thirty-five days, and is the second one of his children to die within that time from illness brought on by attacks of the grip.

**Ten Burned to Death.**

BOSTON, Feb. 3.—A terrible fire occurred on North street early yesterday morning, resulting in the death of ten persons. The fire originated in a mysterious manner in a clothing store, No. 255 North street, and spread to an Italian boarding house which was destroyed before all the occupants could escape.

*THE RAGPICKERS' VILLA.*

Back of the Orleans railway station and only a few moments' walk from the famous Garden of Plants, is a little settlement called the Ragpickers' villa. The streets are alleyways, and the houses, which are about the size of rabbit hutches, are marvels of quaintness. They are built of sticks and pieces of laths and boards, and roofed with bits of sardine and tobacco boxes. These are the little patchwork palaces of scores of Parisian rag pickers, and there these hard working, long [illegible] toilers find rest with their families after the labors of the day and night. They are queer specimens of humanity, to be sure. It is the village of want and squalor within the metropolis of wealth and fashion, and no more like Paris than a settlement of another sphere. A more curious and interesting spot cannot be found in any city in the world. It is, perhaps, an open question whether there is more happiness in the humble huts of the lowly chiffoniers than in the stately structures in the more wealthy quarters.

**DIED TOGETHER.**

**The Three Sons of Trustee Bright, of Decatur, Ind., Found Dead in Bed.**

DECATUR, Ind., Feb. 3.—The three sons of James Bright, trustee of Kirkland township, Adams county, were found dead in their beds yesterday morning. They had been suffering from influenza, but when they retired Saturday night their condition was not considered dangerous.

**Cut His Throat.**

SYRACUSE, N. Y., Feb. 3.—A. P. Benson, a wealthy resident of Manlius, committed suicide yesterday by cutting his throat. Ill health was the cause.

**LOCAL LINES.**

Elias Shafer, of Kendallville, is registered at the Rich.

John Kratzman, an incorrigible, was sent to the reform school to-day.

Mrs. Stephen D. Bond and her guest, Miss Porter, have returned from Grand Rapids.

Mr. Dennis Monahan, of the firm of Golden & Monahan, went to Defiance, Ohio, to-day.

Mr. Michael M. Kelley, of 181 East Jefferson street, was reported as being dangerously ill to-day.

L. H. Bell, of Cleveland, was the guest of Secretary W. J. Probasco, of the Fort Wayne Gas company over Sunday.

Mr. and Mrs. John Kline and children, who have been visiting relatives in the city for several days, returned to their home in Huntington this afternoon.

Christian Finze enters suit in the superior court against Frederick Beuker and H. C. Krah, complaint on note, demand $250. C. W. Kuhne is attorney for the plaintiff.

Messrs. H. E. Drummond, A. G. Wright, W. H. Brooks, and Will Munson, of Huntington, were in the city over Sunday. The two latter were initiated into the Typographical Union.

Wm. J. C. Keep enters suit in the circuit court against K. J. Bauer, petition of German Press association for appointment of receiver. Demand $300. C. W. Kuhne is attorney for the plaintiff.

The Lodge of Elks will be instituted in this city February 12. The Indianapolis lodge will do the work and representations from Toledo and elsewhere will be present. It will be a grand occasion.

Rev. S. A. Northrop has placed in the hotels framed cards of invitation to traveling men and everybody to attend services at the Tabernacle. The card bears a handsome photograph of the house of worship.

The will of William Lahman has been admitted to probate. Thirty acres in Lafayette township are left to his sons, Theodore and Jacob, and the balance of the property is divided equally between the other children.

The revival services at the Grace church will continue this week. Prayer services will be held to-night and to-morrow. Pastor Zartman will resume his lecture on old testament topics. Yesterday the services were largely attended, and in the morning eight persons united with the church.

The stockholders of the Fort Wayne Land and Improvement company will meet to-morrow evening, at 8 o'clock, sharp, in the rooms of the company in the Pixley-Long block. The presence of every subscriber to the stock is urgently requested, as questions of great importance to the company will be discussed, and by-laws submitted for the consideration of the members.

*MANY A SLIP.*

Surely the experience of a young girl in the Bukowina province as a fiancee are wholly unprecedented. She was exceptionally pretty, and had lovers by the score, her offers of marriage amounting to over one hundred when yet only 19 years of age. A year later she was betrothed, but her intended died suddenly from the effects of an accident. A second, third, and fourth engagement were broken off by the departure of the young men to join the army for long periods of service. The fifth and sixth fiances were drowned. The next two swains, repenting at leisure of their precipitancy, raised objections to the lady's prospective dowry and were summarily dismissed. Number nine got drunk on the betrothal day and tried to beat the lady fair. His successor appeared a regular Prince Charming, but on the eve of the marriage, news of a wife and several children living in Bessarabia put the scoundrel to flight. An eleventh suitor proceeded cheerfully with his courtship till the wedding-day was fixed, and then suddenly decamped. This proved too much for the poor girl, who forthwith poisoned herself.

## LEFT CARE BEHIND.

**Susan Telking Commits Suicide by Deliberately Throwing Herself Into the St. Mary's River.**

Yesterday afternoon about 3 o'clock an old man named Kruse discovered the corpse of an aged woman floating in the St. Mary's river near the Clinton street bridge. He summoned aid and the body was taken from the water and laid upon the river bank where soon after it was identified as that of Mrs. Susan Telking.

Peltier's undertaking conveyance removed the corpse to the residence of Mr. David Tegtmeyer, 71 West Superior street, whose wife is a daughter of the dead woman and here it was a SENTINEL reporter ascertained the facts in the case.

"Mother left here Friday evening about 10 o'clock," said Mrs. Tegtmeyer as she wept over the dead body of her mother. "She has been in the habit of spending her time between our house and her son, Fred Telking, at No. 99 Superior street, and she went there on that night. We all supposed she was still there until somebody brought us the news of finding her body in the river."

Mr. Telking said that his mother lived with him part of the time and that she called at his home on Friday evening. She left there, however, the same evening, leaving the impression that she was going back to her daughter's home. That was the last he saw of her.

The circumstances go to show that the old lady, tired of life, descended the steep bank of the St. Mary's river, which runs parallel with Superior street, and deliberately threw herself into the stream. She met her fate alone. No mortal eye witnessed the waters closing over her, or saw the current bear her breathless body down the river; nor would it be probable that her fate would be known now only that the apparel on the body caught in some bushes, thereby attracting the attention of old man Kruse as heretofore stated.

Mrs. Telking was seventy-three years old, and a widow. She had been given to melancholy utterances recently showing that she regretted her existence. Beyond a shadow of a doubt she committed suicide.

The coroner had Kruse held to furnish testimony at the inquest, and the sheriff placed the man in jail.

**MAY GO HIGHER.**

**G. W. Stevens May Become General Manager of the Chesapeake and Ohio Road.**

It was learned here to-day that J. T. Harahan, general manager of the Chesapeake and Ohio railroad, has resigned his position.

Mr. G. W. Stevens, formerly division superintendent of the Wabash, is now general superintendent of the Chesapeake and Ohio, and stands next in rank to the general manager. The prediction is confidentially expressed that Mr. Stevens' capacity as a railroad officer will be sufficiently recognized as to tender him the appointment.

It would give his many railroad friends here much pleasure to have the prediction fulfilled.

**SAENGERBUND ELECTION.**

**The Popular Musical Society Selects Its Officers.**

Yesterday afternoon the Fort Wayne Saengerbund held a business meeting to talk over yearly affairs and choose officers. The result of the election was as follows:

President—Adam Schlegel.

Corresponding Secretary—Aug. Laugherst.

Financial Secretary—Albert Wyss.

Treasurer—Gottlieb Unger.

Archives—Henry Renwers.

**Did the Ground Hog Know?**

WASHINGTON, Feb. 3.—For Indiana: Colder, fair weather; variable winds; cold wave in northern portions.

**CHICAGO MARKET.**

CHICAGO, Feb. 3.—Wheat: February, 75½; March, 78¼; May, 78½@79; June, 79½. Corn: February, 28. March, 29; @..; May, 31½; June, 31. Oats: February, 21; March 21; May, 22@..; June, 23. Pork: February, $9.85; March, $9.92½; May, $10.17½; June, $10.30. Lard, February, $5.82½; March, $5.90; May, $6.21½; June, $6.07½. Short ribs: February, $4.80; March, $4.82½; May, $4.95; June, $5.02½.

Rev. W. E. Northrop, of Monroe, Mich., and Rev. C. V. Northrop, of Washington C. H., Ohio, will lead the services this evening at the Baptist church. The week of prayer of this congregation begins to-night and continues through the week.

# NUDAVENE

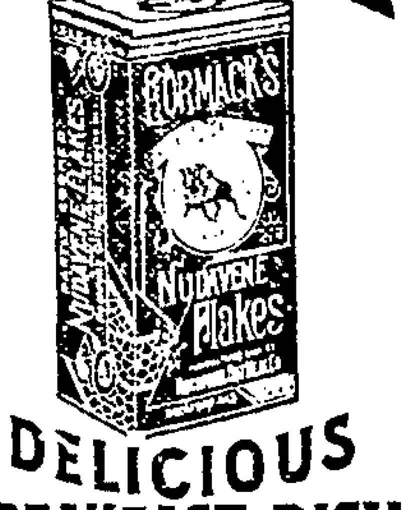


DELICIOUS
**BREAKFAST DISH.**
**ASK YOUR GROCER FOR IT.**



*WANTED.*

CUSTOM CUTTER open for engagement on or before 1st of March. Best of references; strictly temperate man. Address "CUTTER," Lord & Thomas, Chicago. 25-6t

WANTED—Eleventh Accident Insurance solicitors. Call or address Geo. Lord, manager, Provident Fund society, Windsor hotel, Fort Wayne, Ind. 3-tf

WANTED—A good reliable firm to take agency for our oils in Fort Wayne and other good cities. Also, agents wanted to carry oil as a side line. Address, THE MONITOR OIL CO., 1-tf Cleveland, Ohio.

STANLEY IN AFRICA—AGENTS WANTED to sell his history of the WONDERFUL EXPLORATIONS, DARING DEEDS and grand ACHIEVEMENTS on the dark CONTINENT. Finely illustrated. COLORED PLATES. The grandest edition of STANLEY, including all other AFRICAN EXPLORERS published. Illustrated circulars free. Address, O. A. BROWNING & CO., jan11-5d&w1m Toledo, O.

PERSONS wishing to buy, sell or exchange property of any kind, or desiring to loan or borrow money, will find it to their interest to call on or address me. J. F. CURTICE, Real Estate and Loan Broker, Rooms 1 and 2, Pixley & Long Building, Fort Wayne, Indiana. Reference—Hamilton National bank. 20-2m

*FOR SALE.*

FOR SALE—About seven acres of land with good frame house fifty fruit trees, drainage complete, just the place for a gardner, within a mile of the city limits. This property must be sold. A snap for someone, take it quick. For particulars call at the Ervin house, 12 Harrison street. 2-tf

*FOR RENT.*

FOR RENT—Two nicely furnished rooms, with or without boarders; day boarders wanted also. Inquire at 54 East Washington street. 27-tf

FOR RENT—Two nicely furnished front rooms with or without board. No. 39 West Washington street. 21-1mo

FOR RENT—A house at No. 164 Harrison street. Both water works and gas. Enquire of Ryan Bros., No. 19 W. Washington street. 3-1m

*LOST.*

LOST—A ladies' gold watch on Calhoun street, between Wayne and Washington streets last evening. The owner's names is inscribed on inside lid. Finder will receive reward by reporting to Sentinel office. 1-3t

*PROFESSIONAL.*

DOCTOR MARY WHERY. Physician and Surgeon. Office and residence 26 Madison street. Special attention to ladies. Office hours from 9 a. m. to 3 p. m.; from 7 p. m. to 8 p. m.



## G. H. Morrill & Co.,

Manufacturers of

Printing,

Lithographic Inks,

and Varnishes.

119 5th AVENUE,

CHICAGO, ✻ ILLINOIS.

Chas. M. Moore, M'g'r.



## School in Telegraphy,

OPEN DAY AND NIGHT.

Both sexes. Finest equiped school in Indiana. Terms reasonable. For further particulars, call on or address,

F. C. BINKLEY,

Practical Telegrapher,
Rooms 17 and 18, Foster block.



ROBERT SPICE.

Pumps, Pipe, Hose and Fittings.
DRIVE WELLS.
Natural Gas Fitting a Specialty.



J. M. E. RIEDEL
ARCHITECT,
ABOVE SCHANZ'S GALLERY.
112 CALHOUN ST. - FORT WAYNE, IND



THE HOTEL EASTMAN,
HOT SPRINGS, ARK.

The largest and finest RESORT HOTEL in America with the finest Bath Houses in the world connected, will open under management of O. G. Barron, of White Mountain Hotels for season of 1890 January 25th. Tickets should be bought via St. Louis and Iron Mountain and Southern, R. R. Jan18-d&w-1m



# Fort Wayne Sentinel.

E. A. K. HACKETT, Editor and Proprietor.

MONDAY, FEB. 3, 1890


THE ground hog did not see his shadow yesterday, and if there is any truth in the fable, which has come down to us through the ages, we will have an early spring.

TO-MORROW the centenary of the establishment of the United States supreme court will be celebrated in New York. All in all, the history of that body shows it to be the most illustrious of its kind in the world.

DR. McGLYNN, the single tax advocate, was taken quite ill at Chicago Friday night, where he was to have lectured, and was compelled to cancel his engagement. He left for his home at New York and is now reported as better.

THE appointment of Hon. Samuel F. Hunt to be superior judge in Cincinnati, to fill the vacancy caused by the resignation of Judge Taft is gratifying to the thousands of friends of the appointee. Governor Campbell could not have made a better selection.

EIGHT ballots were taken in the Iowa house Friday without breaking the dead-lock, and settlement seems to be far off. The members, as reported, are receiving letters advising them to "stick," and no efforts for a compromise are being made on either side.

A PRELIMINARY report has been made by the committee auditing the accounts of Dr. O'Reilly, of the Irish National league, at Detroit. It shows receipts since the Chicago convention of 1886, to January 1 last, of $257,922; remitted to Ireland, $237,248; expenses, $22,225; balance January 1, $20,335.

GEORGE KENNAN is one of those fortunate authors who finds the greatest possible assistance in his wife. The couple have no children, and she is therefore enabled to devote all her time to her husband's interests, and this she does both willingly and successfully. Each day finds her at work re-copying manuscript, reading proofs, translating some Russian piece or going over the receipts from his work and seeing to its investment or deposit. Mrs. Kennan is a thorough business woman of considerable business tact, and withal possessed of a great deal of personal attraction.

MR. G. B. WILLEY, formerly city editor of the daily News of this city, but for some time past connected with the Indianapolis Journal, has established the Indianapolis Trade Journal. It will be a weekly publication devoted to trade and mercantile interests, and designed to become, to a degree, the mouthpiece of the board of trade. The first issue made its appearance yesterday. It contains much original and interesting statistical and trade information, and is a valuable journal. Mr. Willey is a bright journalist and THE SENTINEL wishes him success in his new venture.

### A NEW MOVE IN VERMONT.

For forty years the laws have prohibited the sale of liquors in Vermont. Last Saturday night at Rutland the first gun in the campaign for high license was fired. The hall was crowded with the leading men of both political parties and representative citizens of Rutland and every town of any size in western and northern Vermont.

The meeting opened the campaign that is to be fought vigorously throughout the state from now until the election in September next, and it is held under the auspices of the high license and local option league of Rutland, the officers of which are among the leading business men of the town. It is the first organization of the kind in the state, and it is to be followed by others in every town and by county and state organizations.

"This move for reform is due to the exposure of the fraud and corruption that exists under the prohibition laws" said one of the speakers. "The expose was made by the leading republican paper of Rutland, and reflected upon the established policy of its party as laid down in its platform for nearly sixty years." The movement is absolutely non-partisan, however, and its motive is "Temperance, public morality, and good government."

The platform of the league affirms adherence to temperance, to the rights of all men and to the welfare of Vermont, and declares hostility to all forms of despotism and fanaticism and to the present prohibition law, which it declares a failure. It deplores the extent of intemperance prevailing and declares the moderate use of liquor neither a crime, vice nor sin, and its sale and manufacture a legitimate business, but one that should be regulated, restricted and controlled as stringently as public sentiment will sustain and enforce. The high license and local option idea is indorsed. The platform closes with an appeal to all good citizens to unite in the reform, and urges the repeal of the prohibition law and the enactment of a high license and local option law by the next legislature.

King Kalakaua, of the Sandwich Islands, has postponed his visit to this country.

## RE-DEDICATORY SERVICES!

### The First Baptist Church Congregation Commence Worship in Their Enlarged Home—The Tabernacle.

Yesterday the enlarged audience room of the First Baptist church of this city, was re-dedicated to the Lord. The services incident to the occasion were of an impressive and interesting character, and when the organ prelude commenced the program in the morning, the immense edifice was crowded to the doors with worshippers both below and in the balcony.

The choir of forty young ladies, under the direction of Prof. W. F. Heath, with the pastor, Rev. Stephen A. Northrop and his father and brother—Rev. W. R. Northrop, of Monroe, Mich., and Rev. C. V. Northrop, of Washington, C. H., Ohio occupied the pulpit platform, which presented a pretty scene, adorned, as it was, with plants and flowers.

Following the doxology, invocation by the pastor and an anthem by the choir, the scripture lesson of the day was read by Rev. C. V. Northrop, and after a hymn by the congregation Rev. W. R. Northrop delivered an earnest and impressive prayer. Then came a song by the church's quartette choir, a hymn by the congregation and the dedicatory sermon, which was preached by Pastor Northrop, his congregation preferring him to any talent that might be brought here from abroad.

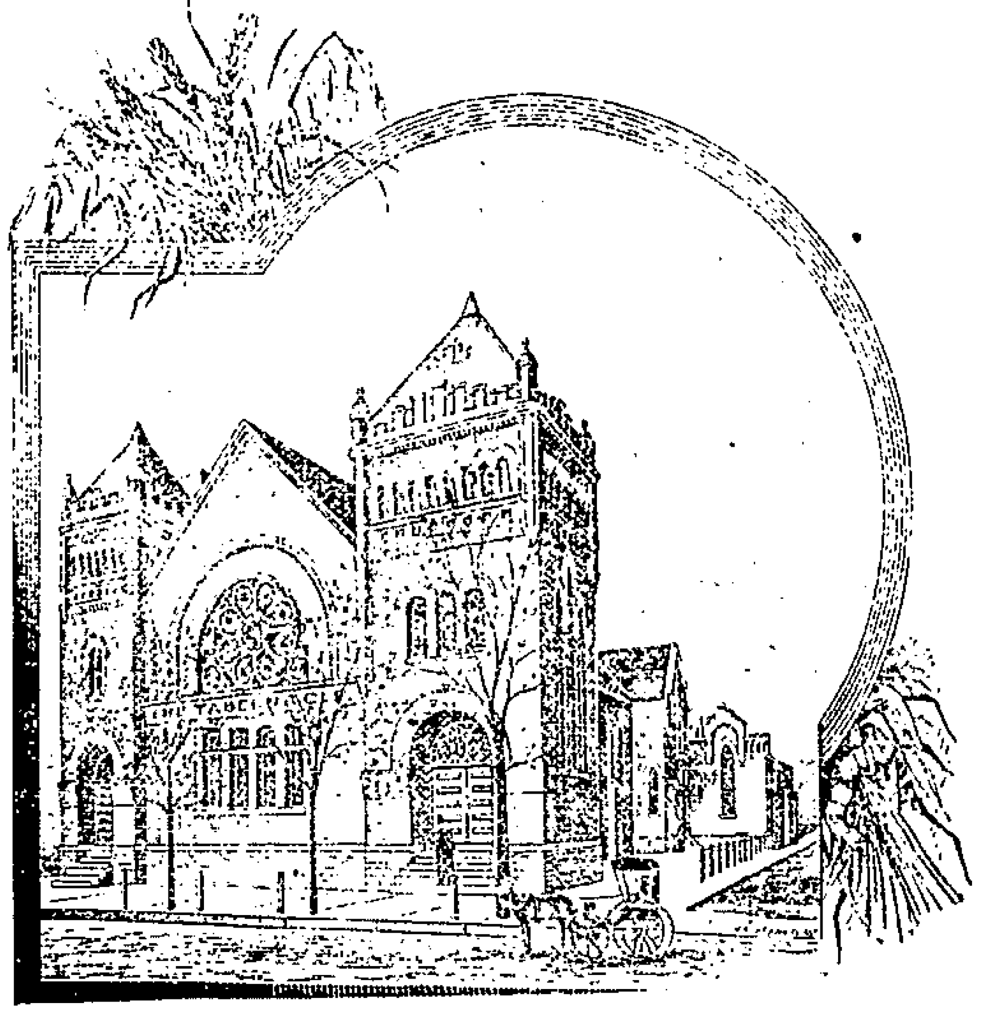

THE TABERNACLE.

The sermon was a magnificent pulpit effort and the speaker held the immense audience attentive listeners to the close, when in his own happy way Pastor Northrop proceeded to the liquidation of the church debt. The cost, he said, of enlarging the church and of making the interior improvements had been something over $9,000. Of this amount the congregation had raised $6,000, leaving an indebtedness of $3,000. Voluntary subscriptions were then asked and $1,320 was raised, and with a hymn by the choir and the benediction the audience was dismissed.

The present improvements to the church were commenced early in October. The edifice was originally built in 1867, and although at that time one of the largest audience rooms in the city, it became too small for the congregation that wes attracted to it by the present pastor's eloquence. The building has been extended to the sidewalk, new seats put in, and a handsome and comfortable balcony, in which 300 opera chairs have been placed, erected, thus making the seating capacity of the new room over 1,900, and when crowded two or three hundred more can be seated with chairs placed in the aisles. The room has been handsomely frescoed and carpeted, rich new windows placed, and many other improvements, making it one of the most comfortable and handsome places of worship in the city.

When the corner stone for the enlargement of this church was laid in October THE SENTINEL gave a brief history of the Baptists in this city, dating back to 1820. We will not repeat it now, but will reproduce what we then said of its popular pastor.

"When Pastor Northrop came to this city, September 1, 1882, the congregation numbered 190. To-day it has a membership of 800 and is one of the most prosperous church organizations in the city. Much of this wonderful growth is due to his earnest work. He is a man who 'never allows any grass to grow under his feet.' Always busy, always pleasant in his pastoral duties, he is constantly making friends and working for the interest of his church. He is an able and eloquent pulpit orator and deserves the success in his pastoral labors which he has won."

Yesterday was a proud day for him, and the "Tabernacle of the People," which is the name by which the church will henceforth be known, will ever be a popular place of worship for the masses.

The accompaning cut gives a good view of the front of the rebuilt church. It faces on West Jefferson street, and extends the entire length of their lot to the alley in the rear. Back of the audience room the Sunday school rooms of the church are located. They are large and handsome and above them are located a lecture room and also a study for the pastor. The congregation have a handsome edifice and well may Pastor Northrop and his people feel proud of it.

### THE TARIFF QUESTION.

#### The Republicans Whistling in a Graveyard to Keep Up Their Courage.

To the Editor of THE SENTINEL.

The Gazette of Thursday contained the following editorial item:

We shall not be surprised to see the tariff question abandoned by the democracy before the next presidential election. The sentiment of the country is for protection, for the development of home industries, and a home market for our wares and agricultural products. It is in favor of eliminating the competition between the pauper labor of the over crowded populations of the world and that (?) of the American working man. We venture that this session of congress will not pass before the great divisions between the parties will be drawn on some other issue.

We shall not be surprised to learn that the Gazette editor does not believe a word of the above paragraph. Either he does not believe it or he is utterly blind to the actual state of affairs, utterly blind to the most notorious facts of daily observation. If the Gazette knows anything about the sentiment of the democracy throughout the country, it knows that the demand for tariff reform is stronger now than at any time in the past. Grover Cleveland's popularity with the masses of the people of the United States is a source of more concern to the protected monopolist than any other fact. It is an evidence that the issue which Mr. Cleveland more than any other man in the country represents, is becoming more clearly defined and winning new adherents. The fact, too, that this is a process that is going on in "off years" is what troubles the protectionists. No doubt it would please Mr. Samuel J. Randall to have the protectionists abandon the tariff issue, so as to render his seat in congress more secure, but there are indications that the democracy are not going to put themselves out to please Mr. Samuel J. Randall.

It is true that the sentiment of the country is for protection, the development of home industries and a home market for our wares and agricultural products. The labor of the country is painfully aware of the necessity for protection, and in order to secure that protection it is determined to knock down the tariff wall which has been protecting the monopolists at the expense of agriculture and labor. It is determined that if, as President Harrison says, "the gates of Castle Garden open inward" to labor, they shall open inward to capital. The workingman has the assurance of theory as well as the demonstration of the fact that there is no protection which admits free of tariff duty what the protected manufacturers have to buy (labor), but keeps out what the laborer has to buy (products). The workingman has come to the conclusion that if he has managed to get along under such an unequal contest he will be better able to take care of himself when conditions are more equal.

It is the most flagrant falsehood to assert that the tariff beneficiaries are in favor of "eliminating the competition" between the pauper labor of the old world and the labor of the United States. The policy of the protected monopolists in crowding American labor out and filling their mills with foreign cheaper labor, gives the lie to all protestations of concern for the welfare of American labor.

The farmer has also come to understand that a "home market" which compels him to pay fancy prices for everything he buys, but which can pay him only ten and fifteen cents for corn, is a delusion and a swindle.

The result of the presidential election of 1888 showed great tariff reform gains in all the manufacturing centers, while the elections of last fall showed great gains for tariff reform in the agricultural sections.

In the face of all these facts, and many others that are apparent how can it be asserted that the tariff question is likely to be abandoned?

STUDENT OF MAXIMS.

### MOTHERLESS AND FATHERLESS.

#### Annual Report of St. Vincent's Orphan Asylum at Fort Wayne.

At the meeting of the board of directors of St. Joseph orphan asylum and manual labor school, held at Lafayette last week, the following report was made of St. Vincent's asylum, this city:

The figures are as follows:

| | | |
|---|---|---|
| Received from the Rt. Rev. Bishop | $3,162 17 | |
| Received from parents and guardians | 267 00 | |
| Received from garden products | 29 58 | |
| Received cash donations | 335 11 | |
| | $4,063 86 | |
| Expended | | $3,917 86 |
| Cash on hand Jan. 1 | | 146 00 |
| | | $4,063 86 |

In addition to the above Sister Eudozia, the superioress, gratefully acknowledges donations in clothing, sewing, furniture, provisions, etc. Dr. Dinnen has gratuitously given his services throughout the year and has the thanks of the institution and its friends.

| | | |
|---|---|---|
| Children in the asylum January 1, 1889 | | 83 |
| Received during the year | | 40 |
| | | 123 |
| Dismissed | 20 | |
| Died | 9 | |
| Children in asylum | 94 | |
| | 123 | |


Rheumatism is caused by lactic acid in the blood, which Hood's Sarsaparilla neutralizes, and thus cures rheumatism.


Chauncy M. Depew is about to publish a volume of his speeches.


**Interested People.**

Advertising a patent medicine in the peculiar way in which the proprietor of Kemp's Balsam for Coughs and Colds does, is indeed wonderful. He authorizes all druggists to give those who call for it a sample bottle free, that they may try it before purchasing. The large bottles are 50c and $1. We certainly would advise a trial. It may save you from consumption.


Henry George is said to be one of the fastest type setters in this country.


Last winter Mr. H. E. Kinkade, collector for the United States Express company, at Des Moines, Iowa, was severely troubled with chilblains. The swelling and intense itching of his feet was a great annoyance to him. He tried several remedies without benefit, but fortunately bought a bottle of Chamberlain's Pain Balm. He says he only applied it three times until his feet were entirely well and free from itching and swelling. For sale by Geo. H. Loesch.


Leo XIII will be eighty years old on March 2.


ROGERS' ROYAL
NERVINE

A Strictly Vegetable RESTORATIVE to the BRAIN and NERVOUS SYSTEM.
There is no substitue for this remedy.
It CURES, it GIVES NEW LIFE, it is PURE and WHOLESOME.
Sold by druggists. Price $1.00.
Prepared only by ROGERS' ROYAL REMEDIES CO., Boston, Mass.


### THEIR GOODS ATTACHED.

#### Beach & Bowers' Minstrels Stumble Across Trouble at Michigan City.

The Beach & Bowers' minstrel combination which appears in this city tomorrow had quite an episode at Michigan City last Saturday. Their difficulties were soon adjusted, however.

The Dispatch of that place says: "The Beach & Bowers' minstrel company had some trouble here this morning at the time they were about ready to take the Monon train for South Bend. The company's band appeared on the street at noon yesterday, and while playing a team belongong to M. A. Howe took fright and ran from the barn in the rear of the Vreeland hotel while they were being unhitched. The team ran in front of Bray & Boeckling's store opposite the Vreeland, and broke a large plate glass. Walter O. Leeds, owner of the building, caused an attachment to be served on the company to hold the goods. The writ was served about the time the company arrived at the depot. At the last moment Mr. Bobby Beach pulled out $200, which he put up as bond with 'Squire Dibble. Mr Beach seemed pretty well loaded for the occasion. He had about $1,000 in his inside pocket.


**The Three Graces**

are represented with perfectly developed forms—beauty and health combined. No decayed tooth man or woman can be healthy because digestion must be imperfect. Use SOZODONT, get healthy teeth, good digestion and a sound body. Revive the three graces.


Who kills all the dead letters? Miss Direction.—New Hampshire Patriot.


**Says the Southern Medical World:** "Mother's Friend" is growing in favor throughout the South and is highly recommended by physicians. We consider it indispensable to those who know they must pass through the ordeal of child-birth. Write Bradfield Reg. Co., Atlanta, Ga., for particulars. Sold by all druggists.



LOOSE'S EXTRACT
RED
CLOVER BLOSSOM
THE GREAT Blood Purifier.
PURE AND EFFICACIOUS.

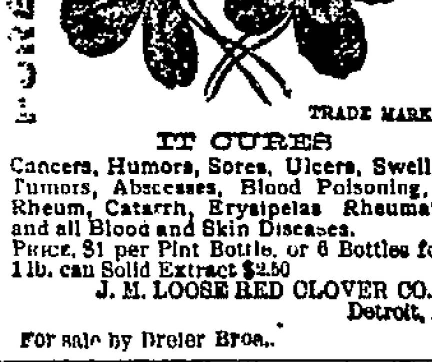


IT CURES
Cancers, Humors, Sores, Ulcers, Swellings, Tumors, Abscesses, Blood Poisoning, Salt Rheum, Catarrh, Erysipelas Rheumatism, and all Blood and Skin Diseases.
PRICE, $1 per Pint Bottle, or 6 Bottles for $5. 1 lb. can Solid Extract $2.50
J. M. LOOSE RED CLOVER CO., Detroit, Mich.
For sale by Dreier Bros.



DR. T. J. DILLS
NO. 40 WEST BERRY STREET,
DISEASES OF THE EYE AND EAR
Office hours: 9 to 12 a. m. and 1:30 to 4 p. m.



The Mormon Elders' Book on Sexual Strength, mailed free to married men. Address F. B. Crouch, 22 Grand St., New York



BOSTON T STORE.

Challenge Hams,
English Breakfast Bacon,
Silver Leaf Flour,
Fresh Roasted Cofiee Everyday.
Full Line of Fancy and Staple Groceries, Domestic and Tropical fruits.

No. 20 W. BERRY ST.

TELEPHONE 152.



TAR-OID

NATURE HAS NO BETTER REMEDY

Than this New Compound of Tar for
Wounds, Burns, Sores, Piles, Salt Rheum, Eczema, and
Coughs, Croup, Scrofula, Ulcers, Varicose Veins, Brouchitis, and Consumption.

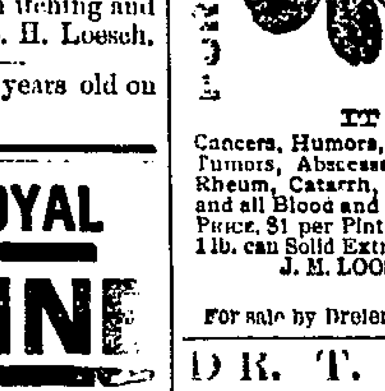


TAR-OID must not be confounded with the cheap remedies which are prepared on the theory that Skin Diseases are caused by impure blood, which is not true. They have their cause in a want of vital action in the skin. TAR-OID restores this action, hence it cures every form of Skin Disease, also sores, burns, etc. It is soothing and wonderfully healing—gratifying results follow in every case. It is harmless and can be used with perfect safety by any one. It is superior to all other remedies. There is positively nothing else like it.

TAR-OID is a sure cure for piles. It never fails. We warrant a cure or refund the money. It gives immediate relief. It is perfectly safe, yet powerful in its action.

Send for our "Good Samaritan" free.

CHICAGO'S BEST PHYSICIANS INDORSE IT.

TAR-OID has no equal for Piles and Pruritis. LEILA G. BEDELL, M. D., 151 Dearborn av.

TAR-OID gives me fine results in Rectal and Skin Troubles, Indolent Sores and Enlarged Glands. F. H. PRATT, M. D., 57 Central Music Hall.

TAR-OID acts like a charm on Piles, Old Sores, etc. J. R. McCULLOUGH, M. D., 98 Halsted st.

TAR-OID has yielded excellent results in Croup, Bronchitis, and Consumption. J. R. BOYNTON, M. D., R. 506, 70 State st.

TAR-OID has a most wonderful action on the skin and has given me fine results in Coughs and Consumption. W. H. BURT, M. D., 112 Dearborn st.

TAR-OID gives me perfect satisfaction in Cervical Troubles, Swellings, and Piles. M. M. THOMPSON, 403 Oakley av.

TAR-OID CO., 73 Randolph Street, Chicago, Ill.

For Sale by Dreier Bros., Corner of Columbia and Calhoun.



Dr. BULL'S BABY SYRUP facilitates Teething and regulates the Bowels. At all druggists. Price 25 cts.

25¢ A BOTTLE
SALVATION OIL
KILLS PAIN

BULL'S COUGH SYRUP
Cures Coughs, Colds, Hoarseness, Asthma, Bronchitis, Croup, Incipient Consumption, and relieves Consumptive Persons. 25 cents.

SMOKE LANGE'S CUBEB CIGARETTES for Catarrh. Price 10 Cts. At all druggists.



JAMES MADDEN,

PLUMBER,

Steam and Gas Fitter,

101 Calhoun Street,

Next door to Y. M. C. A.,

FORT WAYNE, - - - INDIANA



PAUL E. WOLF.

Steam Carpet Beating.

Carpets taken up, Cleaned and Relaid.

Upholstered Furniture and Mattresses of All Kinds Repaired and Remodeled.

All Work Warranted and Charges Reasonable.

PAUL E. WOLF,
No. 33 AND 35 CLINTON STREET.



—FOR YOUR—
Hay, Straw, Oats,
Corn, Mill Feed
And Poultry Supplies,
—GO TO—
W. E. MINER'S,
45 EAST COLUMBIA ST.,
800 6m) TELEPHONE 263.



A. F. GESSLER,
DEALER IN ALL KINDS OF
FRESH, SALT
—AND—
SMOKED - MEATS,
60 East Main Street.
He has just placed new machinery in his establishment and is now prepared to make the finest Sausages in the market. Dressed Poultry and Home-made Lard for sale. 24-1yr.



The Oldest Firm and Most Reliable in the City,
Wing & Mahurin,
ARCHITECTS!
Rooms 41 and 42, Pixley & Long Block.



J. C. PELTIER,
Undertaker & Embalmer
17 WEST WAYNE ST.,
Telephone No. 174 - - - Fort Wayne, Ind



TO WEAK MEN

Suffering from the effects of youthful errors, early decay, wasting weakness, lost manhood, etc., I will send a valuable treatise (sealed) containing full particulars for home cure, FREE of charge. A splendid medical work; should be read by every man who is nervous and debilitated. Address, Prof. F. C. FOWLER, Moodus, Conn.



BROU'S INJECTION

An Infallible Remedy for the Cure of all Contact us Diseases of the Urinary organs; guaranteed not to produce stricture; no sickening doses, and no inconvenience or loss of time. Recommended by physicians and sold by druggists everywhere. J. Ferré (successor to Brou), Pharmacien, Paris.



I. S. McCURDY,
D·E·N·T·I·S·T
OFFICE—Room 15, over First National Bank. tues&satfm



DR. LE DUC'S PERIODICAL PILLS,

The Great French Remedy, Paris, France, act directly upon the Generative Organs and Positively Cure suppression of the Menses from whatever cause and all Periodical Troubles peculiar to women. A safe, Reliable Remedy. Warranted to excite Menstruation. Full directions accompany each box. By druggists. $2. American Pill Royalty Co., proprietors, Spencer, Ia. Supply agents, Dreier & Bro. 23-d-eod

**KEEP TO THE RIGHT.**

Do not be imposed on by any of the numerous imitations, substitutes, etc., which are flooding the world. There is only one Swift's Specific, and there is nothing like it. Our remedy contains no Mercury, Potash, Arsenic, or any poisonous substance whatever. It builds up the general health from the first dose, and has never failed to eradicate contagious blood poison and its effects from the system. Be sure to get the genuine. Send your address for our Treatise on Blood and Skin Diseases, which will be mailed free. SWIFT SPECIFIC CO., Atlanta, Ga.

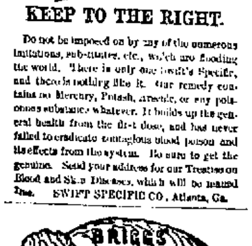

*Some Children Growing Too Fast* become listless, fretful, without energy, thin and weak. But you can fortify them and build them up, by the use of

**SCOTT'S EMULSION**

OF PURE COD LIVER OIL AND HYPOPHOSPHITES

**Of Lime and Soda.**

They will take it readily, for it is almost as palatable as milk. And it should be remembered that AS A PREVENTIVE OR CURE OF COUGHS OR COLDS, IN BOTH THE OLD AND YOUNG, IT IS UNEQUALLED. *Avoid substitutions offered.*

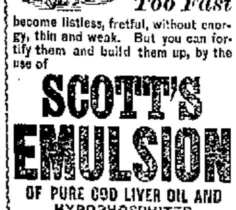


IT CONFORMS TO SHAPE OF FOOT

If you want PERFECTION in fit, with freedom from CORNS and ALL DISCOMFORT you will always wear the BURT & PACKARD SHOE. It is acknowledged as the most comfortable, the best wearing and most stylish gentlemen's shoe made in the world.

Don't spoil your feet by wearing cheap shoes. The BURT & PACKARD SHOE costs no more than any other fine shoe, though none approach it in value.

All styles in Hand-made, Hand-welt, and Burt-welt; Boys' and Youths'. If not sold by your dealer send his name and your address to PACKARD & FIELD, (suc. to Burt & Packard) Brockton, Mass. Sold by

**M. APP, Fort Wayne.**

sept5-eod-6m

**CARTER'S LITTLE LIVER PILLS.**

**CURE**

Sick Headache and relieve all the troubles incident to a bilious state of the system, such as Dizziness, Nausea, Drowsiness, Distress after eating, Pain in the Side, &c. While their most remarkable success has been shown in curing

**SICK**

Headache, yet Carter's Little Liver Pills are equally valuable in Constipation, curing and preventing this annoying complaint, while they also correct all disorders of the stomach, stimulate the liver and regulate the bowels. Even if they only cured

**HEAD**

Ache they would be almost priceless to those who suffer from this distressing complaint; but fortunately their goodness does not end here, and those who once try them will find these little pills valuable in so many ways that they will not be willing to do without them. But after all sick head

**ACHE**

Is the bane of so many lives that here is where we make our great boast. Our pills cure it while others do not.

Carter's Little Liver Pills are very small and very easy to take. One or two pills make a dose. They are strictly vegetable and do not gripe or purge, but by their gentle action please all who use them. In vials at 25 cents; five for $1. Sold by druggists everywhere, or sent by mail.

CARTER MEDICINE CO., New York.

SMALL PILL, SMALL DOSE, SMALL PRICE

**J. E. WAUGH, D. D. S.,**

Dental Office in Shoaff's Gallery,

21 W. BERRY St,

No Other Cigar Has Such a Record as


# THE CARPENTERS' UNION.

**Wonderful Growth of the Order in Eight Years—News Notes From the Busy Centers.**

The United Brotherhood of Carpenters and Joiners of America was founded in convention at Chicago, August 12, 1881. At first it had only twelve local unions and 2,042 members. Now, in eight years, it has grown to number over 550 local unions in over 459 cities, and 56,000 enrolled members. It is organized to protect the carpenter trade from the evils of low prices and botch work; its aim is to encourage a higher standard of skill and better wages, to re-establish an apprentice system, and to aid and assist the members by mutual protection and benevolent means.

It pays a wife funeral benefit of $25 to $50; members' funeral benefit, $100 to $200, and disability benefit, $100 to $400. In these general benefits $25,575 has been expended the past year, and $79,250 the past six years, while $200,000 more were spent for sick benefits by the local unions.

The brotherhood is a protective trade union as well as a benevolent society. It has raised wages in 321 cities and placed five million dollars more wages annually in the pockets of the carpenters of those cities. It reduced the hours of labor to eight hours a day in twenty seven cities, and nine hours a day in 169 cities, not to speak of 200 cities which have established the eight or nine hour system on Saturdays. By this means 5,200 more carpenters have gained employment. This is the result of thorough organization. It is not a secret, oath-bound organization. All competent carpenters are eligible to join.

MONDAY'S GOSSIP.

The Pittsburg limited from the east was two hours late this morning.

M. A. DeWolfe, an old-time Wabash man, has taken an important position on the Mexican National railroad.

Master Mechanic W. M. Roth, of the Bass foundry and machine works, went to Chicago this morning on business.

Ex Conductor Lot Dickson, of the Pittsburg, was in the city yesterday. Mr. Dickson now resides at Indianapolis.

General Foreman W. D. Miller, of the Nickel Plate works, has completed docking 700 tons of coal for engine use at this point.

F. W. Green, formerly traveling passenger agent of the Wabash road, has been appointed stationary passenger and ticket agent at Decatur, Ill.

Joe Gear, foreman of the Nickel Plate blacksmith shop at Stony Island, who has been visiting relatives here for the past few days, returned home.

W. Killen, M. Schoepf, J. A. Carry, J. O. Heirn, J. D. Roche, F. E Rehling and C. Miller, of the Pittsburg blacksmith shops, have returned to duty after an illness.

The funeral of Charles Gorman, the Nickel Plate engineer whose sudden death occurred Friday at Hammond, west of this city, took place to-day at Blanchester, Ohio.

Jacob Strohm has taken the position of janitor at the Wabash depot. Mr. Strohm is a pleasant and competent young man and is a favorite with the company. He formerly held the same position.

Representatives of the Federation of Railway Employees, which is understood to embrace nearly all the railroad men on the Vanderbilt system and of the Steam Railroad Men's Protective union of North America, met in Albany last week and signed articles of agreement whereby the union, with its 20,000 members, comes into the federation, thus forming an organization of all the railway employes, excepting engineers, from New York and Boston, the two great Atlantic railroad termini, to the Pacific end of the Vanderbilt system to San Francisco.

The passenger department of the Grand Rapids and Indiana yesterday received the first installment of its 1890 calendars. The calendars this year surpass in elegance of design and beauty of finish anything of the kind ever before gotten out by the department. The company's vignette, a "fishing line" illustrated, forms the central figure, and beside it on the brink of a lake, a rosy cheeked girl in outing costume and with fishing rod in hand, reminds one pleasantly of charming scenes to be seen any summer day at any of the "fishing line's" numerous resorts. The work is done in colors and 22,000 copies have been ordered.

James Mitchell, who retired Saturday from the position of superintendent of bridges and buildings on the Wabash road, has performed the duties of the office for nearly twenty-five years, having been all that time with the same corporation. Administrations changed, new officers came and went, but Mitchell stayed. It is said to his credit that during all of these years there never was a bridge on his division gave way beneath a train. His bump of caution was very great, and if there arose in his mind the least doubt as to the strength of a structure he placed all surmises to one side and caused the bridge to be put in perfectly safe condition. To do this cost money, no doubt, but it saved lives.

## INSANE PRISONERS

**Confined in the Indiana Penetentiary Will be Removed to Insane Hospitals.**

The question of caring for the insane patients now confined in the prison at Michigan City is receiving the attention of Warden James Murdock and Secretary Johnson, of the state board of charities. At present there is no method by which these unfortunate prisoners can be transferred from the penitentiaries to the insane hospitals; it is necessary to keep such prisoners in confinement. The cells are not a proper place in which to keep them. Superintendent Wright, of the central hospital, will try to have the governor parole insane prisoners in order that they may be transferred to the central hospital, where they can receive them; in fact, the suggestion is his. There are three insane convicts at present confined in the northern prison. One of the latter is the colored convict Jones, who keeps all the prisoners near his cell awake by his ravings. Warden Patten says unless he is transferred to an insane hospital it will be necessary to construct a special cell for him. William Boyle, an Allen county murderer, who was sentenced from Fort Wayne for life, is one of the insane prisoners whom Warden Murdock desires to be moved to the insane asylum.

**Supreme Court Decisions.**

The supreme court of the state of Indiana made the following decisions last Friday, which are of interest:

13,757. The Board of Commissioners of Carroll County vs. Benjamin O. Bailey. Cass C. C. Reversed, Mitchell, C. J.

The statutes which make it the duty of counties to keep bridges in repair has reference to structures erected over a permanent river, creek, pond lake or stream of water, either natural or artificial, flowing in a channel, through defined banks. A mere stone culvert five feet wide under a highway and over a dry ravine, into which water occasionally flows from a distant sewer pipe, is not a bridge within the meaning of the statute, the failure to repair which will render the county liable for damages to a traveler who is injured while using.

15,111. The State vs. James K. Bush et al. Hamilton C. C. Appeal sustained. Berkshire, J.

(1) If a publication is shown to be true, criminal prosecution for libel will not lie, whether the publication was in good faith or not. Nor is it necessary that the defendant shall prove the truth of the words. If a reasonable doubt exists in the minds of the jury as to the truth of the publication, the defendant is entitled to a verdict of not guilty. (2) In a prosecution for criminal libel, evidence tending to show that the prosecuting witness is a person of bad character is competent as bearing upon his credibility and in mitigation of punishment, but is not competent as tending to show that the defendant is innocent of the crime charged.


**Salt Rheum**

With its intense itching, dry, hot skin, often broken into painful cracks, and the little watery pimples, often causes indescribable suffering. Hood's Sarsaparilla has wonderful power over this disease. It purifies the blood and expels the humor, and the skin heals without a scar. Send for book containing many statements of cures, to C. I. Hood & Co., Apothecaries, Lowell, Mass.


The Misfit clothing men are still in trouble. This time Worden & Morris seized their goods at the Nickel Plate freight house on attachment to satisfy a claim of N. H. Mark & Co., of New York, amounting to $879.50.


**To-night and To-morrow Night,**

And each day and night during this week you can get at all druggists Kemp's Balsam for the Throat and Lungs, acknowledged to be the most successful remedy ever sold for the cure of Coughs, Croup, Bronchitis, Whooping Cough, Asthma and Consumption. Get a bottle to-day and keep it always in the house, so you can check your cold at once. Price, 50c and $1. Sample bottles free.


Buffalo Bill says he does not wonder that Christopher Columbus wanted to get away from Spain.


**Advice to Mothers.**—Mrs. Winslow's Soothing Syrup should always be used when children are cutting teeth. It relieves the little sufferer at once; it produces natural, quiet sleep by relieving the child from pain, and the little cherub awakes as "bright as a button." It is very pleasant to take. It soothes the child, softens the gums, allays all pain, relieves wind, regulates the bowels and is the best known remedy for diarrhœa, whether arising from teething or other causes. Twenty-five cents a bottle.

Jan-27-1y


Jules Verne is not Jules Verne's real name, but the French form of his Polish patronymic, Olchewitz.


Language is hardly strong enough to express my admiration of the merits of Chamberlain's Cough Remedy. It is the best remedy for croup and whooping cough I have ever used. During the past eighteen years I have tried nearly all the prominent cough medicines on the market, but say, and with pleasure too, that Chamberlain's Cough Remedy is the best of all. Thomas Rhodes, Bakersfield, California. For sale by George H. Loesch.


## WAS HE ROBBED!

**A Fort Wayne Piano Tuner Gets in Trouble at Monroeville.**

Last Wednesday morning a man by the name of Harrison, and claiming to be a piano tuner from Fort Wayne, says the Monroville Breeze, was relieved of his coat and vest, including his pile of filthy lucre, to the amount of eighteen dollars. He claims to have been knocked down and robbed near the depot.

Later investigation was made, and facts were brought to light that Mr. Harrison had during the day and evening, been making frequent visits to the different saloons of our town and by midnight was so well filled with the stuff that the sidewalks were not wide enough for his accommodation.

To simmer the matter down, continues the Breeze, the whole affair was undoubtedly nothing more than a big drunk on the part of Mr. Harrison, and several bloods with whom he fell in company with, and as far as losing his watch and money, after a careful investigation, looks to us as being all imagination on the part of Mr. Harrison while in a drunken stupor, and that what money he had, if any, honestly passed over the bar into the different saloon tills of our town.


**Hateful Blood Relations.**

Hateful kindred are those sprung from the parent stem—malaria. They are chills and fever, bilious remittent fever, dumb ague and ague cake. These foes to bodily peace are all blood relations, as there is no doubt that these endemic complaints are produced by contamination of the blood by the miasmata existent in both air and water in malarious regions. Hostetter's Stomach Bitters expels from the blood the virus with which miasma infects, but it does more than this, it neutralizes the atmospheric and aqueous poison and its germs before they have permanently fructified in the system and thus effectually protects against it the fierce throes of this diabolical brotherhood of diseases. The Bitters is not only a remedy, but also a preventive prompt in remedying, lasting in effect, perfectly efficient. Nervousness, dyspepsia and kidney trouble also succumb to it.


Miss Kittie Laughlin, formerly a stenographer for Attorney T. E. Elison has resigned, and accepted a position in the office of Mossman, Yarnelle & Co.


**She Was Completely Cured.**

A daughter of my customer suffered from suppressed menstruation, and her health was completely wrecked. At my suggestion she used one bottle of Bradfield's Female Regulator, which cured her. J. W. Bellums,

White Valley, Miss.

Write The Bradfield Reg. Co., Atlanta, Ga., for particulars. Sold by all druggists.


The late Robert Browning translated parts of Homer into English when he was eight years old.


Ask for Baker's Famous Headache Specific. It never fails to give relief. Sold and guaranteed by Thieme & Gross.


If you do not receive your Sentinel regularly, please notify us immediately, either in person or by postal card, that we may remedy the fault.


**The True Elixir Of Life Hood's Sarsaparilla**

**Hood's Sarsaparilla** purifies the blood, builds up weak and debilitated systems, gives strength to weakened nerves, overcomes that tired feeling, tones the digestive organs, invigorates and regulates the kidneys and liver, expels disease and gives vigorous health. Young people say: "It is the best medicine we ever took." Old people say: "It makes us feel young again."

A. HATTERSLEY & SON

PLUMBERS,

Steam and Gas Fitters,

48 East Main St.

*FORT WAYNE, . . . . IND.*

P. E. COX,

PRACTICAL

Sanitary Plumber,

Has opened a shop at

No. 29 West Main Street.

ALL WORK GUARANTEED AT

Reasonable Prices

H. C. SITES, DENTIST, NILL'S BLOCK 52 Calhoun st., Fort Wayne, Ind.

Still occupy same rooms occupied 11 years ago.

JOHN HENRY

MERITORIOUS GOODS—well fitting and stylish designs—at MODERATE PRICES. The wonderful growth of our business is due to the above, and other reliable methods that insure our patrons just treatment and as a continuance of their patronage. We are prepared to show you a matchless line of Boots, Shoes and Slippers that are reliable in style and quality. We respectfully invite your inspection. We will not deal in shoddy goods.

**E. VORDERMARK & SONS,**

**32 Calhoun Street.**

SIGN OF BIG RED BOOT.


# FRUIT HOUSE PRICES FOR 1890.

This year opens favorable for the people, so far as the Sugar Market is concerned. Last season the great sugar trust had their grip on the market and made it ruinous to the purchaser—so much so that Sugars were advanced in 60 days at least 50 per cent. This is now over—the Sugar Trust is broken and Sugars have declined to a point lower than they ever were the last reduction is 1 cent per lb.

We now offer Best Extra C., 5c. Best Standard A., 6½c. Powdered and Crushed, 7c. Granulated and Cut Loaf, 7c.

**COFFEE, COFFEE—Rio, Java and Roasted Coffee.**

There has been little change in the Coffee Market the last three months. It is too high yet. The clique has control of the market and keeps prices up. We still sell our best Rio at 20c. lb. This we are enabled to do in consequence of our large purchases and selling direct to our customers—in this way saving the profit of the jobber and wholesale merchant.

Best Rio Coffee, 20c. lb. Choice Old Govt. Java, 27c lb.
Best Roasted Rio, 23c. lb. Sampson Brand in lb. Packages, 24c.
Sersey Coffee in lb. Packages, 24c. Durham Coffee in Packages, 24c.
Levering's Coffee, 24c. lb.

**TEAS, TEAS—Young Hyson, Oolong and Japan.**

The high price of Coffee has induced a great many to try Tea—and when it is considered that a pound of Tea can be had for the price of a pound of Coffee and that it will go twice as far, it is not to be wondered at that there is a great increase in our Tea Trade. The truth is we sell double the quantity we used to a few years ago. Our motto is selling large quantities at a small profit, for we purchase direct of the Importers and then in selling direct to our customers we save three profits—the speculator, jobber and the wholesale dealer. We sell a good, rich drawing Tea at 20c. lb., and one grade as low as 10c. lb.

Young Hyson Tea, 20c., 30c.; best, 60c. lb.
Oolong Tea, 30c.; best, 50c. lb.
Imperial Tea, 20c; good, 30c; best, 50c lb.
Gunpowder Tea, good, 30c, best, 50c lb.
Japan Uncolored, good, 30c; best, 50c lb.

**CANDIES REDUCED 2c. POUND.**

This is owing to the decline on Sugar, which has necessarily affected Candy.

Pure Stick Candy, 10c lb. French Mixed Candy, 10c. Chocolate Drops, 15c lb.
Fancy Bon Bons, 15c and 20c lb. Cinnamon Imperials, 15c lb.
English Walnuts, Brazil Nuts and Soft Shelled Almonds, 12½c and 15c quart.

**CALIFORNIA CANNED FRUITS.**

California Peaches, 25c can; Bartlet Pears, 25c can; Green Gages, 22c can; Egg Plums, 20c can; White Cherries, 28c can; California Apricots, 20c.

**CALIFORNIA DRIED FRUITS.**

California Dried Apricots, 20c lb. Peeled Peaches, 25c and 30c lb.
California Silver Prunes, 15c lb; Nectarines, 20c lb, Pitted Plums, 16c lb

**OILS—All Kinds Reduced 10c Gallon.**

Machine Oil, Linseed Oil and Lard Oil—Choice Yellow Machine Oil, 20c and 30c gallon; Neats Foot Oil, 70c gallon; Fish Oil, 60c gallon; Lard Oil, 60c gallon. Linseed Oil, 75c gallon; Castor Oil, $1.75 gallon.

**Maple Syrups, Golden Drips and New Orleans Molasses.**

Extra Golden Drip, 40c gallon; New Orleans, 35c; best, 50c. Choice Maple Syrup, 80c gallon.

**FISH FOR THE LENTEN SEASON.**

White Fish, Trout, Mackerel and Labrador Herring; also, Codfish and Smoked Halibut. Family White Fish kits, 75c; No. 1 White Fish kits, 90c; Mackerel in kits, $1.00; best, $1.50 and $1.75. Codfish per lb. 8c; Herring, 1c each; Holland Herring, kegs 90c; Scotch Herring, kegs $1.15.

**CIGARS, PLUG AND SMOKING TOBACCO.**

PLUG TOBACCO—Horse Shoe, 45; J. T. or Big Chunk, 38c; Wild Flower, 40c. FINE CUT—25c; good, 50c; best, 75c. SMOKING—15c, choice, 20c; Durham Smoking, 45c. BOX CIGARS from 50c per box to 80c, $1.00 and $1.40 per box.

You will Save at least 20c on the Dollar by Purchasing at

FORT WAYNE FRUIT HOUSE.


FLORIDA AND RETURN —BY THE— QUEEN & CRESCENT Jacksonville VIA Chattanooga AND ATLANTA.

SHORTEST LINE TO FLORIDA BY 110 MILES. QUICKEST BY 3 HOURS.

Queen & Crescent Trains leave Central Station.

D. G. EDWARDS, Gen. Pass. & Tkt. Agt. QUEEN & CRESCENT ROUTE.


## Arrival and Departure of Trains.

**From Pennsylvania Station.**

**Pennsylvania Lines.**

**Trains run by Central Time.**

Leave and Arrive at Fort Wayne, by the Pittsburg, Fort Wayne & Chicago railway, as follows.

| GOING EAST. | ARRIVE. | DEPART. |
|---|---|---|
| No. 20, Mail Express | 1 20 p m | 1 40 p m |
| No. 8, d. Fast Line | 7 40 p m | 8 00 p m |
| No. 2, d. Penn'a Limited | 8 53 p m | 9 00 p m |
| No. 4, d. Atlantic Ex | 5 10 a m | 5 20 a m |
| No. 58 Chicago Accom | 10 50 p m | ..... |
| No. 62, Plymouth Accom | 8 55 a m | ..... |
| No. 10, Crestline Accom | ..... | 7 00 a m |
| No. 60, Chicago Express | 11 55 a m | ..... |

| GOING WEST. | ARRIVE. | DEPART. |
|---|---|---|
| No. 3, d. Pacific Express | 1 35 a m | 1 45 a m |
| No. 5, d. Penn'a Limited | 5 35 a m | 5 45 a m |
| No. 7, Fast Line | 11 30 a m | 11 40 a m |
| No. 9, d. Western Ex | 5 10 p m | 5 15 p m |
| No. 11, Crestline Accom | 6 45 p m | ..... |
| No. 61, Plymouth Accom | ..... | 4 10 p m |
| No. 59, Chicago Accom | ..... | 6 30 a m |

†Daily except Monday; all other trains daily except Sunday.

NORTH DEPOT.
[MUNCIE ROUTE]
FT. WAYNE, CINCINNATI & LOUISVILLE AND WHITE WATER RAILROADS.

The direct line to and from Cincinnati, Louisville, Indianapolis and Fort Wayne.

Through car service between Fort Wayne and Indianapolis. Solid trains between Fort Wayne and Cincinnati.

Central Standard Time.

| TIME CARD. Dec. 1, 1889. | No. 5. Daily. | No. 1. Ex-S'dy. | No. 3. Daily. |
|---|---|---|---|
| Fort Wayne...lv | 6 30 a. m. | 10 25 a. m. | 6 05 p. m. |
| Indianapolis..ar | 10 30 a. m. | 3 50 p. m. | 10 50 p. m. |
| Cincinnati...ar | — | 5 20 p. m. | — |
| Louisville...ar | — | 7 00 p. m. | — |
| RETURNING: | Daily. | Ex-S'dy. | Daily. |
| Louisville...lv | — | 7 20 a. m. | — |
| Cincinnati...lv | — | 7 50 a. m. | — |
| Indianapolis.lv | 7 00 a. m. | 11 30 a. m. | 3 05 p. m. |
| Fort Wayne..ar | 11 25 a. m. | 3 15 p. m. | 7 10 p. m. |

ONE FARE FOR ROUND TRIP

Between all stations from Fort Wayne to Muncie on Sundays. Two Sunday trains each way. Trains leave from North Side depot. Rates to Cincinnati and points South less than via. any other line.

WABASH RAILWAY.
MARCH 3 1889.

| GOING WEST. | Depart |
|---|---|
| Pacific Express daily | 5 00 a. m. |
| Kansas City ex. daily ex'pt Sunday | 1 45 p. m. |
| Vestibule Limited and Mail | 8 17 p. m. |
| Lafayette accom | 3 30 p. m. |

| GOING EAST. | Depart |
|---|---|
| Vestibule Limited daily | 5 05 a m |
| Cannon Ba... except Sunday | 1 50 |
| Limited Expr... daily | 8 25 |
| Lafayette accom. arrives 11 a m. | |

INDIANAPOLIS TIME CARD.

| Lv Ft Wayne | Ar Indianapolis |
|---|---|
| 5 30 a m | 10 30 a m |
| 1 45 p m | 6 30 p m |
| **Lv Indianapolis** | **Ar Ft Wayne** |
| 7 15 a m | 1 20 p m |
| 1 10 p m | 5 10 p m |
| 7 00 p m | 5 00 a m |

Through Buffalo Palace sleeping cars and new free chair cars on the Pacific and Limited express. Free chair cars, dining car and New York and Boston sleeping car on Vestibule Limited express.

Kansas City express and Cannon Ball has new reclining chair cars for Kansas City free.

GRAND RAPIDS & INDIANA R. R.
Time Table for Fort Wayne, in Effect Nov. 10, '89

GOING NORTH.

| | |
|---|---|
| *For Grand Rapids and North | Lv 3 50 a m |
| " " " " | " 8 05 a m |
| For Grand Rapids | " 3 40 p m |
| From Richmond | Ar 6 10 p m |

GOING SOUTH.

| | |
|---|---|
| For Richmond and Cincinnati | Lv 6 45 a m |
| " " " | " 1 00 p m |
| " " " | " 12 10 a m |
| From Grand Rapids | Ar 6 30 p m |

*Daily between Cin. and Grand Rapids.
All other trains daily except Sunday.


Headquarters for Harness.

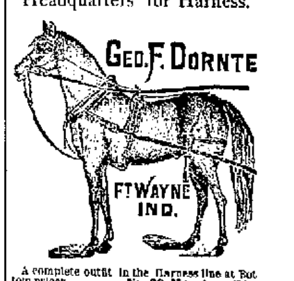


A complete outfit in the Harness line at Bottom prices. No. 30 Harrison St.

SCHONE, WELLMAN & SCHOPPMAN,

Undertakers & Enbalmers

OFFICE: 89 W. BERRY ST.

Open day and night. Orders can be left at the office, or at No. 22 East Washington street, or at No. 44 Pritchard st. dec 6-d&w1m

TELEPHONE 278.

WATER WORKS.

Bath Tubs, Pumps, Rubber Hose, etc.

—AT—

C. W. BRUNS & CO.,

PLUMBERS,

106 Calhoun Street,

opposite the Cathedral Fort Wayne, Ind

SPECIAL ATTENTION GIVEN TO Natural Gas Fittings.

WEAK MEN MADE STRONG FREE TO ALL MEN.

Sealed Treatise explaining absolute and perfect CURE without stomach drugging for Lost Manhood, Nervous Debility, Lack of Vigor and Development, Premature Decline, Functional Disorders, Kidney and Bladder Diseases, etc.

THE MARSTON CO., 19 Park Place, New York, N. Y.

Cook's Cotton Root COMPOUND

Composed of Cotton Root, Tansy and Pennyroyal—a recent discovery by an old physician. Is successfully used monthly—Safe, Effectual. Price $1, by mail, sealed. Ladies, ask your druggist for Cook's Cotton Root Compound and take no substitute, or inclose 2 stamps for sealed particulars. Address POND LILY COMPANY, No. 3 Fisher Block, 131 Woodward ave., Detroit, Mich.

E. F. SITES, DENTIST, No. 78 Calhoun St., Fort Wayne, Ind

# ROOT & COMPANY

To-day closed the most successful cost sale ever held by us. We took that means of thanking you, instead of mere words, for the generous patronage you have given us.

## We Gave You Goods at Just What They Cost Us.

## SATURDAY

We enter upon the thirty-first year of our business in this city and we propose to make the year an exceedingly interesting one in Low Prices.

## MONDAY

We are going to throw open two lines of goods for the inspection of Ladies—that will give you an idea of what we intend to do.

## EMBROIDERIES!

Of Our Own Importation, and

## MUSLIN UNDERWEAR!

A greater variety of both, nicer goods and at Lower Prices than you've ever bought them before.

We Open Them Monday.

## ROOT & COMPANY.


### *AMUSEMENTS.*


MASONIC TEMPLE.

TUESDAY, FEB. 4.

BEACH & BOWERS

—FAMOUS—

MINSTRELS!

—AND—

FINE UNIFORMED BAND.

| | | |
|---|---|---|
| 30 | THIRTY | 30 |
| 30 | DISTINGUISHED | 30 |
| 30 | ARTISTS! | 30 |

A VAST ORGANIZATION!

Monarchs of the Minstrel World!

Watch for our Grand Jockey Uniformed Band.

Street Parade at Noon!

Seats at Box Office. - Prices as Usual.

THE NEW WORLD'S MUSEUM AND THEATRE

(Formerly Academy of Music.)

JAMES GEARY..................MANAGER

Opens for balance of Show season

MONDAY, FEB. 10th,

Exhibiting all that is new, novel and entertaining.

Curio-Ties, Freaks of Nature, Giants, Monstrosities, Skeletons, Midgets, Fat People, Bearded Ladies, Snake Charmers, Strong Men, Mechanical Contrivances, Works of Art, Illusions, Musicians, Ventriloquists, Wonders from all parts of the Globe, Etc.

First-Class Stage Performance!

Catering only to Ladies, Gents and Children.

Positively no Smoking or Liquors of any kind allowed in or about the building.

[illegible]

ADMISSION, - - 10 CENTS.

[illegible]

T. H. McCormick, M. D.

[illegible]

Office Hours [illegible]

[illegible]



# Fort Wayne Sentinel.

MONDAY, FEB. 3, 1890.


## LOCAL NEWS.

Time to select a valentine.

The circuit court was convened to-day by Judge O'Rourke.

The Ladies' Relief Union held a meeting this afternoon.

Mrs. Louis Gocke, of 184 Holman street, is improved in health.

Manager J. H. Simonson, of the Temple, is home from Decatur, Ill.

Mr. O. B. Fitch, the shoe merchant, is much improved after a serious sickness.

Mrs. Woof, of Holman street, who had a bad case of pneumonia, is a little better.

Mrs. K. W. White, wife of the miller at the Empire mills, has recovered from a serious illness.

Mr. Henry S. Vreeland, of Root & Co., left for New York city to purchase carpets last night.

Mr. Alexander McLachlan left for New York city last night, after attending his father's funeral.

The Fort Wayne Land and Improvement company will begin a survey of their land within a few days.

The funeral of the late George Kibiger took place this afternoon from the house, 105 Lafayette street.

Mr. Neil McLachlan returns to Duluth, Minn., to-day, after having attended the funeral of his father.

Mr. H. M. Baker and family, of 41 West DeWald street, were all on the sick list at the same time last week.

The congregation of the Second Presbyterian church united in services with the Third Presbyterian church yesterday.

A correspondent, under the non de plume of "Fax," sends the Indianapolis Hoosier gossip about beautiful women of this city.

Engineer John Hartshorn and Fireman Robinson, of the Wabash, ran their engine, 41, in the shops for repairs. Cause, a broken side-rod.

Mr. Chris Kramer, of Root & Co.'s wholesale department, has been on the sick list for three weeks, being unable to attend to the duties at the store.

Chief Hilbrecht has sent the old hook and ladder truck to the Seventh ward engine house and the new aerial ladder is now ready for service in house No. 1.

Mr. Bob Cunningham, foreman of the Star Iron Tower company, is at Allegheny City, Pa., superintending the erection of fifty-eight towers for electric lights.

Mr. W. H. O'Bierne writes from New Orleans that eight of the quadrangular towers for electric lights have been erected. The contract calls for over two hundred towers.

Miss Cara Ulman, of Titusville, Pa., who has been visiting her aunt and uncle, Mr. and Mrs. A. Heilbroner, for the past two months, leaves for a brief visit to Chicago, Monday.

Mr. T. A. Short and wife, of Rich Hill, Mo., are visiting relatives in this city. Mr. Short is employed as assistant agent by the Missouri Pacific rail way, at the above-named place.

The meeting at the Hoagland avenue Church of God is quite interesting. The meeting will last most of the week. Evening meeting commencing at 7:30 p. m., and day meeting at 2 p. m. to-morrow.

Mrs. G. W. Midgley, of Dayton, Ohio, is the guest of Miss Flora Heller, of West Washington street. She will be pleasantly remembered as Miss Lena Bowers and she made her home in this city.

A new lodge of the A. O. U. W. will be established at Huntington by Deputy Master Workman Harrison, of this city, next Thursday evening. The brothers of this city are invited to attend and assist in the exercises.

The remains of Susan McNamara, mother of Wash McNamara and Mrs. J. L. Snyder, were interred at Roanoke this morning. Services were held at the residence of the son of the deceased, at 41 East Williams street, yesterday afternoon.

Beach & Bowers minstrels is the attraction at the Masonic Temple to-morrow evening. The company is said to be first-class in every respect and a good performance can be expected. A street parade will be given at noon, the band uniformed as jockies.

Asa Brown, the farmer accused of criminal assault on an eleven-year-old girl was given a preliminary hearing before 'Squire France Saturday afternoon. Judge Zollars and J. E. Graham defended him. Justice France held Mr. Brown for trial in the sum of $700.

In spite of the rainy weather the Christian chapel was crowded yesterday. Pastor Sims preached on the "Divinity of Christ." At the close of the service two presented themselves to unite with the congregation, after which the ordinance of Baptism was administered. The meetings continue during the week.

Mrs. Jacob Fry, of 68 John street, has la grippe.

Mr. A. Mergenthein left for Chicago to day on business.

The Joyous Euchre club is one of the new social organizations.

Mr. John Hasty, of 134 Frances street, has been quite sick with la grippe.

Mr. A. Kavanasky, of New York, is visiting his sister, Mrs. Max Kowiensky.

Jacob Strohm has succeeded Fred Hollenbeck in the Wabash baggage room.

Mr. Joe Futter, the barber, has recovered from his illness and resumed his duties.

P. J. Singleton and family are recovering from a dangerous attack of la grippe.

The Amateur Athletic association have extended invitations for Tuesday evening.

The fire department will have new caps from the establishment of Wm. Meyer & Bro.

Mr. and Mrs. Beverly C. Bass, and the latters sister, will leave to-night for Chattanooga, Tenn.

Robert Wilson, a Fort Wayne boy who has been at Claypool, Ind., is at the St. Joe hospital.

The French peasant maid of last Thursday evening will pose for the Sketch club this evening.

The Allen County Farmers' Alliance will hold another meeting in this city the first Saturday in March.

Mr. Chas. J. Bolger resumed his duties at the store of A. C. Treutman to-day, after two weeks sickness.

The Ladies Missionary society of Grace Reformed church will meet Thursday afternoon at the church parlors.

George K. Torrence, the real estate man, has been at Salt Lake City for more than a week past to see his friend, Ed L. Craw.

The funeral of the little daughter of Mr. and Mrs. P. J. Singleton, took place this afternoon from the house, 27 Baker street.

The funeral of the late prominent farmer, Ph. Snider, of Marion township, occurred yesterday afternoon at Williamsport.

Great preparations are being made for the Bicycle club reception on Wednesday evening. The affair will be given at Morton hall.

Born, to Mr. and Mrs. Link, of 42 Cass street, on February 1, 1890—twins, son and daughter. May the little ones grow and prosper.

Lydia, the five-month-old child of Mr. Henry C. Rodenbech, of 845 East Lewis street, died yesterday. The funeral occurred to-day.

Members of all the K. of P. lodges will meet to-night to effect the organization of an endowment rank of the Knights of Pythias. Mr. Frank C. Kelly is in the city for this purpose.

Tierney and Wayne are not now connected with any company, but are playing at first-class vaudeville houses. Charley Wayne, (Sorg), is a Fort Wayne boy. He recently left the Zig Zag company.

Word was received here yesterday that the venerable William Cottingham was dying at Greenville, Ohio. He used to be in the hardware business here and is the father of Mrs. T. M. Biddle.

Deputy Collector Waterman, of the internal revenue department, during the month of January, collected over $5,000 for the government in the counties of Wells, Whitley, Adams, DeKalb, Kosciusko and Allen.

The Warren News says: "W. E. Winch went to Fort Wayne yesterday to procure belting and other supplies for starting his hub and spoke factory. He expects to have most of the machinery in place ready to start by the middle of next week."

Mr. J. Marsh Coombs has leased his West Berry street residence to Mr. Brainard Rorison, superintendent of the Fort Wayne Electric company. Mr. Coombs will occupy "Walnut Place," South Wayne, the former residence of Mrs. L. A. Bond in March.

Mr. C. L. Centlivre is issuing invitations to the opening of the "New Brewery," which is to occur February 13. An elaborate souvenir and menu card is reserved for the guests. It has engravings of the old and new breweries with a menu card, and such other features as the event suggests.

The case of Andrew Eicher against the Fort Wayne Water Power company was again up in the superior court Saturday afternoon before Mr. Alden as special judge. There was a finding and judgment for the plaintiff for $40, and costs not exceeding $40. The injunction prayed for was not granted.

Pastor Sims was pleasantly surprised Saturday evening. At 8 p. m., a large number of the members and friends of the Christian church gathered at the parsonage, and presented Mrs. Sims with a large easy chair, and also gave Rev. and Mrs. Sims various edibles, tea, coffee, sugar, canned fruit, etc. The presentation speech was made by Miss Lola Bush in a few well chosen words. After music and social converse, the visitors departed.

Mrs. George Frye, of 24 Jones street, has la grippe.

The American flag now flies on the federal building.

Sol D. Bayliss lodge will confer the first degree to-night.

Miss Kate Weisman is the guest of C. A. Arnold and family, of Bluffton.

Dr. S. C. Metcalf is reported to be slowly recovering from pneumonia.

Mr. P. Hathaway has been appointed postmaster at Hellers Corners, this county.

Mrs. Chas. Fry, of 167 Hayden street, has recovered from an attack of la grippe.

General Manager Warner, of the Barber Asphalt Pavement Company, is in the city.

Miss Belle Levi was the artist of the handsomely trimmed figures in the window of M. Frank.

Mrs. J. E. Turner and son, Eddie, who have been visiting in Michigan the past month, have returned.

J. W. Hayden and J. A. Nickey have entered into partnership in the real estate and insurance business.

The regular meeting of the Business Men's Exchange will be the evening of the second Monday in each month.

Tony Treutman's new Calhoun street building will be fifty feet high and will be divided into two handsome stores.

Daniel Wandel and W. L. Smith, Bluffton, and George Spitzler, Lafayette, registered at the Aldine yesterday.

The Carpenters' union will give a grand ball at Turner hall, February 18, and have engaged Reineke's full orchestra for the occasion.

Joe W. Bell has purchased the post-office drug store of T. J. Ford. L. D. Miller, the New Haven druggist, will be placed in charge.

Mr. Besancon has been given a permit to build a one and one half story frame house on lot 198, Eliza Hanna's addition, to cost $700.

Miss Celeste Gaylord will leave for home at San Antonio, Texas, next Thursday. She will be accompanied by Mrs. C. B. Woodworth, whose guest she has been.

Passenger Conductors Travers and Blakesley, of the Fort Wayne road, are recuperating at Mt. Clemens, Michigan, and the other conducters are running extra trips.

Messrs. Owen Corcoran, M. M. Kelly and John Monahan, members of St. Bernard branch, C. K. of A., were reported at the meeting yesterday as being on the sick list.

The funeral of the late Henry Schone occurred this morning, from St. Mary's Catholic church, and was largely attended. Catholic societies with the First Regiment band attended.

Mrs. Elizabeth Mohr, of 393 East Lewis street, a widow, aged forty-six years, died yesterday of la grippe. The funeral occurs Wednesday, from the St. Mary's Catholic church.

The ladies auxiliary of the city department Y. M. C. A. have secured the Madam Fry Boston concert company for February 17, the proceeds to go toward purchasing a piano for the department.

At a congregational meeting of the St. Paul's Lutheran church, held yesterday, it was decided to call a second pastor. The pastoral labors of the large congregation are too much for Rev. Sauer.

D. L. Pettit, a well to-do farmer of Washington township, brought to this office Saturday a stem on which there were twin heads of rye. He said that at his last threshing many similar stems were discovered.

Mr. George Adams and Jimmie Harper, of the postoffice money order department, are to-day on the sick list. Their duties are being performed by Deputy Postmaster C. W. Howey and William H. Griswold.

The officers of the Berry Street M. E. church Epworth league request that all members and friends of the league be present at the league meeting Tuesday evening, in the church lecture room, as business of importance is to be brought before the league.

This morning Mr. Geo. R. Hench received a telegram from Huntington, saying that his wife's uncle, Mr. J. S. Province, was lying at the point of death at that place. Mr. Hench left this afternoon for his bedside. Mrs. Hench was unable to go on account of serious illness.

In the oratorical contest at Huntington, Ind., last Friday evening, of the junior class of the high school of that city the first prize, a gold medal, was awarded to Miss Alice Drummond, a sister to Mr. C. L. Drummond, of this city. The Huntington Herald and the Democrat print the oration in full. In reviewing the production of the eight contestants the Democrat says of the winner: "Miss Alice Drummond chose for a subject the question 'Do Roses Stick Like Burrs?' Her manner of delivery and the originality of composition were superb. Her [illegible] the prize oration [illegible] in full in another column." The committee awarding the prizes were Messrs. O. W. Whitelock, George H. Yoist and Mrs. G. H. Hill.

### THE GRAND JURY.

#### That Body in Session Investigating the Davidson Murder Case.

The grand jury is in session to-day. The principal case is that of the state vs. Thomas Davidson, charged with the murder of his uncle, Thomas Davidson.

The witnesses who have been subpoenaed to appear before the grand jury are as follows: William Rockhill, Henry R. Ecker, Basil Butt, George Davidson, Geo. Blessing, John H. Keeler, John R. Keeler, James R. Holmes, William R. Keiler, Sebastian Keller, Charles B. Keiler, George R. Keiler, Louis R. Keiler, Ferdinand Laurent, Frank Ruby, Arthur Ruby, Edward Ruby, Mary Mangus, Mrs. John Rapp, Austin Richardson, Samuel Snyder, Mary Snyder, John Solon, Elizabeth Vandewater, Nathan Tyler, John Waugh, James Vandewater, Charles Vaughn, May Tylor, Eliza Hire, Albert Larimore, Leonard Lencke, Edith Madden, Wallace Madden and William McKey.

The case against Asa Brown on a charge of criminal assault on an eleven-year-old girl, and the case against Dennis Shay on a charge of larceny will probably come before the jury.

### BEFORE THE MAYOR.

#### James Jacobs and Charles Rayhouser Go to a Dance—Other Cases.

James Jacobs and Charles Rayhouser, arrested by Officer Stoll, were up before the mayor this morning on a charge of assault and battery. They were charged with kicking in the door of the house of William Payton last Saturday evening, where a dance was in progress. Payton, his daughter and two others swore that Rayhouser had a revolver and that both of the offenders used violence, striking John Young and another. Jacobs pleaded guilty, but Rayhouser protested innocence. Each one was fined $5 and costs, amounting to $17.50. The officers have been notified by neighbors that dances are becoming too frequent and noisy at the Payton house.

Louis Calmelat was fined $15.50 for selling liquor after 11 o'clock, upon the affidavit of Officer Singleton. This is Joe Baum's five-cent house, on East Columbia street.

Chas. Kruse and Jennie Smith were arrested by Officer Humbrecht for intoxication. Fines paid.

### WANTS INFORMATION.

#### District Clerk McDonough, of Corpus Christi, Texas, Makes a Startling Inquiry.

Mr. Rudy C. Reinewald, city clerk, to-day received the following letter from P. McDonough, district and county clerk at Corpus Christi, Texas:

CORPUS CHRISTI, TEXAS,
Jan. 29th, 1890.

DEAR SIR:—It has been stated to me that it appeared in one of your state papers that a murder had been committed at or near your vicinity by a young man by the name of Wormers. Can you give me any information about this matter, and whether you have seen it in any of your papers? Those Wormer's are step-sons of mine and their father lives at Zanesville, in your state. A letter was received last evening from one of those boys, named Sam Wormer, stating he was laid up with the "grippe" in your city. Do you know anything about him? If so, is he in need of assistance? His mother, my wife, like all mothers, is uneasy about him. Please let me hear from you.

Yours Truly,
P. MCDONOUGH.

### CALLED A MINISTER.

#### The St. John Lutheran Congregation Issue a Call.

The congregation of St. John's (Swobe) church on West Washington street, held a meeting yesterday for the purpose of issuing a call for a minister.

After some deliberation it was decided unanimously to send a call to Rev. H. P. Dannecker, of New Washington, Ohio.

The salary is placed at $900 a year, but should Rev. Dannecker accept, the congregation will give him a pension of $300 for the first year.

Rev. John Kucher, who recently resigned on account of sickness, is still in delicate health. Himself and family now occupy their suburban home in South Wayne.

#### *SHE DON'T EARN IT.*

"Dear me," said old Mrs. Jimsonweed as she laid down the paper, "here's a piece that says Queen Victoria gets $1,950,000 a year for being Queen. Well, she don't airn it, now she jist don't! I don't keer how she puts in her time; don't keer how airly she gets up in the mornin', nor how late she sets up nights darnin' and mendin'; don't keer how much dish-washin' she does, nor how much butter she churns, nor how much soap she biles, nor how many geese she raises feathers from, nor how many calves she brings up by hand, nor how free of moth and bed-bugs she keeps old Windsor Castle: I'd like the chance to be Queen, an' do it all for half the money. Even then I wouldn't airn no two million dollars, an' she don't either; no she don't!"—*Drake's Magazine.*

Secretary Z. T. Esmond and wife have returned from the east.

### A QUICK RELEASE.

#### A Prisoner Thought to be Suffering With Small-Pox Sent Home.

Saturday night a young man named Siebert, son of William Siebert, of West Main street, in Nebraska, was locked up on a mandamus issued from 'Squire Hays' court.

The prisoner was undeniably sick when locked up, as the pallor of his face and his weak condition indicated. It was not until Sunday morning, however, that his case took a bad turn. Eruptions began to show themselves and Drs. W. H. Myers and J. M. Dinnen were summoned to the station in haste. Both doctors pronounced the symptoms some ways similar to small pox and ordered the prisoner's release and removal to home at once. It need not be mentioned that Marshal Franke lost no time in getting Siebert out of the station and giving the place a fumigation.

#### Invitation to the Show-Going Public.

Manager Geary invites any gentleman to call at his office, World's Museum, and inspect his scrap books, showing conclusively that he has and will cater to the respectable classes. Other money he don't want.

Columbus Capital, Sunday, Sept. 23: "No place of amusement affords more pleasure to the ladies and children than the World's Museum. This amusement resort is visited by ladies and children unaccompanied by an escort, and being conducted in such an orderly manner, they receive courteous treatment and are entertained and pleased."

Columbus Herald, Sunday, Sept. 30: "A most novel entertainment and exhibition is going on at the World's Museum this week. Nothing more or less than a baby show. Everyone knows what this implies. If the exhibition be a success—and is it necessary to question the success of any enterprise of which Manager Geary has charge—it is certainly surprising to see the number of ladies and children going to the World's Museum unaccompanied. It speaks volumes for the management."

Pittsburg Press, Sept. 10, 1889: "Booth and Barrett rush fades into insignificance beside it. Such was the remarks made while gazing at the crowds surging into the World's last night. The majority of them women and children. Manager Geary is certainly the right man in the right place. No man need be afraid to send his wife or child to the museum as it is conducted strictly first-class."

Next Monday is the opening day for the World's here in Fort Wayne. 3 3t

Don't!—If a dealer offers you a bottle of Salvation Oil in a mutilated or defaced package,—don't buy it at any price,—it may be a dangerous and worthless counterfeit. Insist upon getting a perfect, unbroken, genuine package.

Free of Charge. Your Druggist will refund your money if Dr. Bull's Cough Syrup does not give you satisfaction and cure your cough. Price 25 cents.

Mrs. Banister, of New York, teacher of vocal culture and instrumental music according to modern and approved methods. Music rooms, Pixley & Long block—take elevator. 1-3t

Wanted responsible man that can give security to act as treasurer and ticket seller. Apply World Museum, JAMES GEARY, manager. 3 2t

The drawing of R. L. Krull's watch clubs will take place this evening at 128 East Washington street. Everybody invited.

#### No Advance on Sugars.

Powdered and Cut Loaf, 7c lb;
Granulated and Crushed, 7c lb.
Standard Coffee A, 6½c lb.
Choice Extra C Sugars, 5c lb.
FRUIT HOUSE.

#### Notice.

M. L. Shorin, late with Mme. Rognon, of New York City, formerly with Root & Co., has opened a dressmaking establishment on her own responsibility, at No. 15 West Main street, where she hopes to give satisfaction to her patrons at reasonable prices. Special attention given to tailor-made gowns, opera cloaks, evening costumes, tea gowns, etc. Custom solicited. feb1-6t

#### 10 Barrels Shaker Sweet Corn

Reduced to half price, 5c quart.
FRUIT HOUSE.

#### Prize Word Competition.

Manager Geary, of the World's Museum, formerly Academy of Music, which opens Monday, February 10, offers two prizes, as follows: To the person making the largest number of good English words out of the letters in "World's Museum," a season ticket; to the person making the next largest number, a monthly ticket. Write the words on a postal card and address to Manager Geary, World's Museum. 30 4t

#### Butter and Eggs Down 2c.

Best Roll Butter, 18c lb.
Good Jar Butter, 8c lb.
Fresh Eggs, dozen, 11c.
FRUIT HOUSE.

C. Tresselt & Son's City Mills Hungarian Process and Silver Dollar Patent are the leading flours. Try them. jan11-1m

World's Museum, the new family resort, opens for the season Monday, February 10. 30-3t

#### *WONDERS OF THE LOOM.*

Mrs. Cornelius Vanderbilt gets her house linen from Paris, woven and decorated from selected patterns submitted by the manufacturers. Her sheets are considerably finer in texture than the table-cloth that a $10,000-a-year housekeeper could afford, and the draw work, fringing and edging with which they are finished are models in needle work. These wonderful pieces of the loom are made with a lap end some 15 inches deep to be turned over the edge of the bed clothes as a finish for the spread. Some have an arabesque pattern in open applique, others embellished with laid embroidery and some have the monogram in Kensington or drawn work. The sheets for the empire beds are trimmed with a thread-lace flounce or a ruffle of open embroidery, and each when laundried, is folded the size of a handkerchief, tied with colored ribbons and laid away between sachets of sweet lavender. The pillow-cases, also of the very fruit of the loom, are trimmed at the open end with lace, some of it a hand deep and as lovely in texture as the ruffles of a pictured Marquis, and in one side is the monogram representing a sort of mosaic in thread and the labor of months.


## Stewart & Hahn.

Embroideries!

Embroideries!

We have put on sale Our New Stock of Embroideries. We are showing a larger variety and much finer Goods, at Lower Prices than any previous year,

A new Line of Mohairs in Colored and Black, at special prices.

Bargains in Table Linens, Towels and Napkins.

STEWART AND HAHN

The Boston Store.

THE ATLANTIC MEAT MARKET.

Round Beefsteak, 3 lb for 25c.
Beef Roast, per lb, 7c; Loin Steak, per lb, 10c.
Soup Beef, per lb, 5c.
Pork Chops, per lb, 7c.
Roast of Pork, per lb, 6c.
Side Pork, per lb, 6c.
Smoked Ham, per lb, 10c.
Smoked Shoulders, per lb, 6c.
Smoked Boneless Ham, per lb, 10c.
Bacon, per lb, 8c; Pickled Pork, per lb, 8c.
Pure Kettle Rendered Lard, per lb, 8c.
Blood Pudding, per lb, 5c.
Bologna Sausage, per lb, 7c.
Wiener Wurst, per lb, 10c;
Head Cheese, per lb, 7c.
Liver Pudding, per lb, 5c.
Pork Sausage, per lb, 8c.
Poultry, Butter and Eggs always on hand, as cheap as the cheapest, at F. PARROTS,
jan27-1m No. 25 E. Columbia St.

S. BREIDENSTEIN.

Real Estate & Loans

26 Court Street.

Watch his bulletin for some special bargain

NEW YORK HAIR BAZAAR

Will Remove to 170 Calhoun Street, February 1.


#### *ANNOUNCEMENT.*

FOR COUNTY CLERK: Editor Sentinel—Please announce my name as a candidate for the nomination of county clerk, subject to the decision of the democratic nominating convention.
LOUIS BRAMES.

FOR COUNTY CLERK: Editor Sentinel—Please announce my name as a candidate for the nomination of county clerk, subject to the decision of the democratic nominating convention.
D. W. SOUDER.